

		Contraceptive prevalence rate	Skilled attendant at delivery	C-section rate	Antenatal care (4+ visits)	Early initiation of breastfeeding	Postnatal care for babies born at home	Postnatal care for all babies*	Family planning needs satisfied	Improved water sources	DPT3 vaccine	Measles vaccine	BCG vaccine	Vitamin A administration	ORT and continued feeding	Care seeking for pneumonia	Insecticide-treated use by children	Co-coverage (6 or more)	Coverage gap	Mean coverage
Child's sex	Male	NA	89,2%	5,6%	49,0%	32,1%	ND	ND	NA	NA	34,9%	57,5%	78,1%	36,5%	32,8%	42,3%	ND	3,6%	NA	NA
	Female	NA	88,9%	3,6%	44,0%	31,8%	ND	ND	NA	NA	36,6%	58,4%	76,3%	41,6%	29,3%	29,5%	ND	3,9%	NA	NA
Region of residence	Urban	51,8%	97,2%	5,1%	63,0%	23,4%	ND	ND	70,5%	86,4%	46,5%	63,3%	84,3%	39,8%	21,3%	35,8%	ND	6,4%	NA	NA
	Rural	50,3%	81,1%	4,3%	30,2%	40,7%	ND	ND	68,0%	68,7%	24,6%	52,1%	69,6%	37,4%	40,5%	39,8%	ND	0,9%	NA	NA
Wealth quintiles	Q1	55,2%	78,1%	2,8%	20,1%	42,4%	ND	ND	71,3%	69,1%	23,6%	50,0%	65,9%	43,6%	27,2%	16,5%	ND	2,2%	54,2%	45,8%
	Q2	48,0%	85,3%	5,6%	32,5%	37,0%	ND	ND	65,5%	68,7%	25,2%	45,4%	66,0%	33,6%	27,9%	40,4%	ND	0,1%	50,2%	49,8%
	Q3	47,0%	90,0%	4,9%	47,1%	30,2%	ND	ND	65,9%	74,8%	34,1%	54,1%	81,2%	27,4%	41,6%	54,0%	ND	1,8%	41,7%	58,3%
	Q4	48,4%	98,2%	6,4%	68,1%	28,3%	ND	ND	65,6%	84,2%	35,8%	50,5%	76,4%	40,9%	35,2%	51,3%	ND	4,5%	39,6%	60,4%
	Q5	57,2%	99,6%	4,2%	80,2%	16,4%	ND	ND	78,4%	95,6%	64,1%	94,4%	98,6%	44,3%	27,6%	10,9%	ND	12,6%	33,0%	67,0%
Maternal education	A	51,4%	83,4%	0,0%	44,7%	25,9%	ND	ND	67,6%	NO	70,6%	77,8%	80,0%	14,5%	100,0%	0,0%	ND	17,8%	NA	NA
	B	27,4%	100,0%	12,9%	29,6%	76,7%	ND	ND	40,4%	NO	21,5%	0,0%	26,0%	100,0%	NO	NO	ND	0,0%	NA	NA
	C	46,2%	87,8%	3,4%	44,0%	34,1%	ND	ND	67,0%	NO	37,6%	55,7%	77,1%	32,6%	32,9%	36,6%	ND	3,3%	NA	NA
	D	56,3%	91,5%	7,3%	52,5%	27,1%	ND	ND	71,6%	NO	29,3%	64,4%	79,7%	46,3%	27,1%	43,9%	ND	3,8%	NA	NA
Country region	baku	55,9%	98,3%	3,5%	74,8%	15,1%	ND	ND	77,0%	91,0%	58,6%	80,3%	92,2%	45,6%	30,4%	38,1%	ND	10,4%	NA	NA
	absheeran	41,2%	95,7%	8,5%	70,5%	22,7%	ND	ND	56,1%	96,9%	42,4%	70,4%	87,8%	16,5%	30,6%	48,5%	ND	5,0%	NA	NA
	ganja gazakh	49,7%	90,8%	7,0%	41,7%	33,6%	ND	ND	64,5%	68,2%	34,4%	51,9%	79,0%	29,0%	33,3%	35,7%	ND	3,3%	NA	NA
	shaki zaqatala	53,6%	94,2%	2,6%	34,1%	5,4%	ND	ND	70,3%	88,5%	36,2%	59,0%	95,2%	32,2%	55,5%	26,5%	ND	2,8%	NA	NA
	lankaran	47,2%	79,3%	1,6%	32,1%	34,4%	ND	ND	67,1%	79,8%	5,6%	61,5%	78,6%	57,2%	45,7%	45,3%	ND	0,7%	NA	NA
	guba khachmaz	57,0%	96,4%	0,8%	32,6%	9,8%	ND	ND	76,1%	95,1%	43,1%	48,0%	55,3%	35,9%	100,0%	27,4%	ND	1,0%	NA	NA
	aran	49,0%	81,2%	4,9%	34,0%	58,5%	ND	ND	66,3%	56,1%	26,8%	39,4%	59,7%	40,2%	22,7%	35,3%	ND	0,3%	NA	NA
	yukhari karabakh dakhlik shirvan	52,3%	89,9%	15,5%	31,4%	44,1%	ND	ND	77,4%	93,2%	17,2%	56,2%	64,3%	41,3%	21,1%	92,1%	ND	1,1%	NA	NA
Overall		51,1%	89,1%	4,7%	46,8%	32,0%	ND	ND	69,4%	78,5%	35,6%	57,9%	77,3%	39,1%	31,4%	37,8%	ND	3,7%	44,1%	55,9%
Q5/Q1 ratio		1,04	1,27	1,46	4,00	0,39	ND	ND	1,10	1,38	2,72	1,89	1,50	1,02	1,02	0,66	ND	5,84	0,61	1,46
Q5-Q1 difference		2,0	21,5	1,3	60,2	-26,1	ND	ND	7,1	26,5	40,5	44,4	32,7	0,7	0,4	-5,7	ND	10,4	-21,2	21,2
Slope index		1,1	28,1	2,5	74,9	-28,5	ND	ND	5,9	33,4	41,5	37,6	35,6	5,1	8,8	15,9	ND	10,2	NA	NA
Concentration index		1,3	5,1	8,2	26,6	-14,4	ND	ND	2,1	7,3	20,4	12,8	8,2	4,6	3,6	19,8	ND	48,2	NA	NA

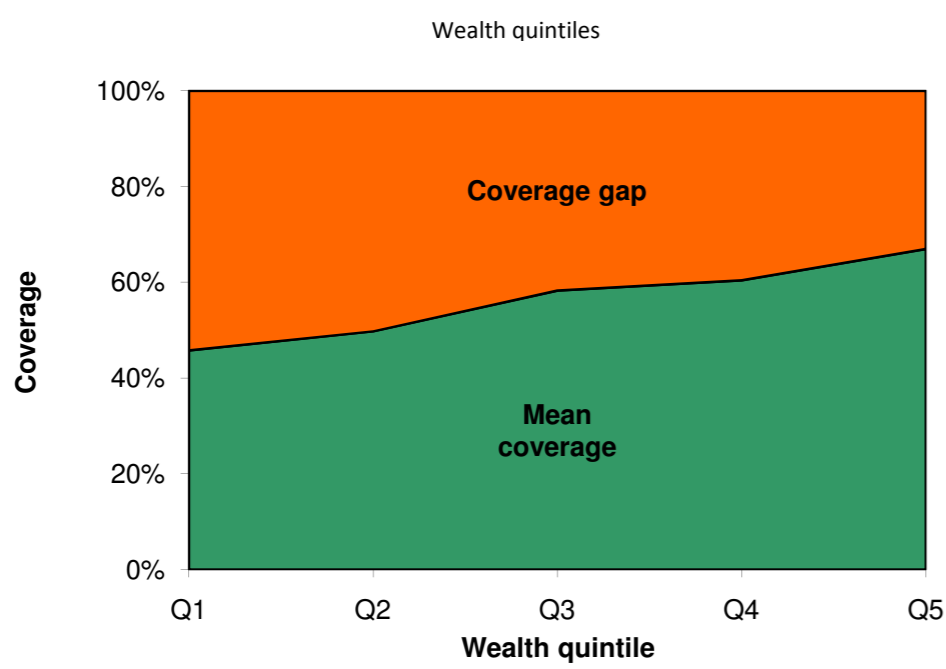

Fig 1. Mean coverage of selected interventions and corresponding coverage gap (how much is needed to reach universal coverage), by wealth quintile.

	Antenatal care (4+ visits)	Skilled attendant at delivery	Care seeking for pneumonia	ORT and continued feeding	BCG vaccine	DPT3 vaccine	Measles vaccine	Family planning needs satisfied
Poorest quintile	20,1	78,1	16,5	27,2	65,9	23,6	50,0	71,3
Richest quintile	60,2	21,5	5,7	0,4	32,7	40,5	44,4	7,1
Richest quintile	80,2	99,6	10,9	27,6	98,6	64,1	94,4	78,4

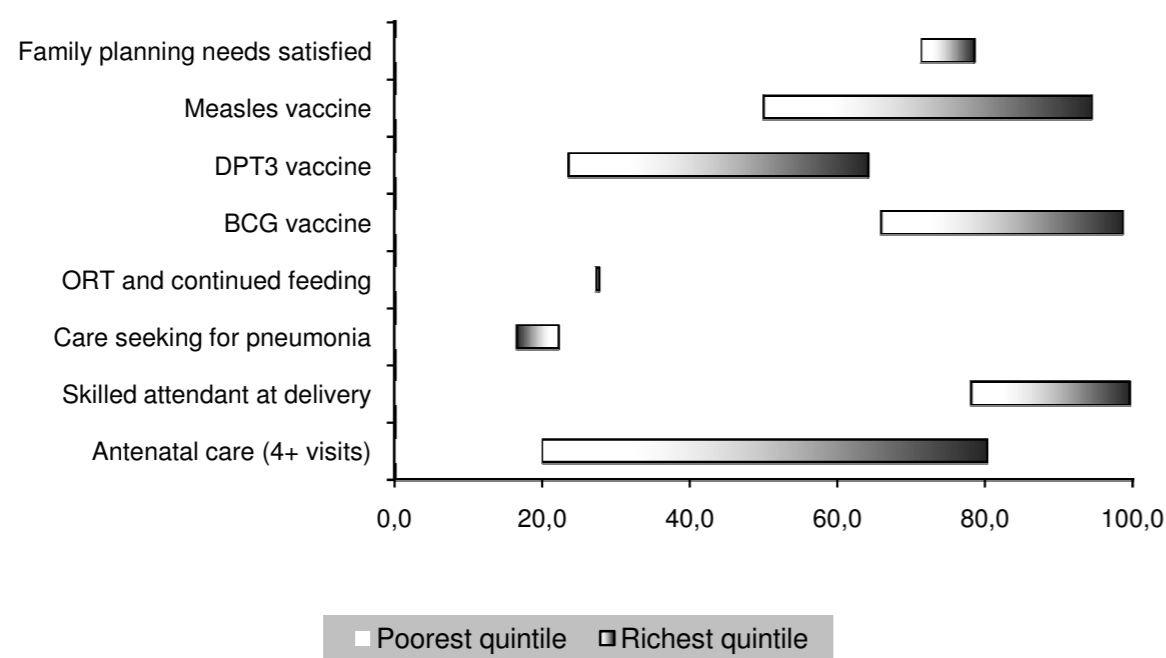

Fig 2. Coverage levels in the poorest and richest quintiles for selected interventions along the continuum of care.

Co-coverage interval	Wealth quintile				
	Q1	Q2	Q3	Q4	Q5
0	0,082	0,039	0,010	0,007	0,000
1	0,239	0,272	0,229	0,076	0,044
2	0,489	0,415	0,411	0,445	0,359
3	0,102	0,152	0,202	0,312	0,278
4	0,042	0,083	0,069	0,059	0,125
5	0,024	0,039	0,061	0,056	0,068
6	0,022	0,001	0,018	0,042	0,105
7	0,000	0,000	0,000	0,004	0,021
8					
9					
Total	1,000	1,000	1,000	1,000	1,000

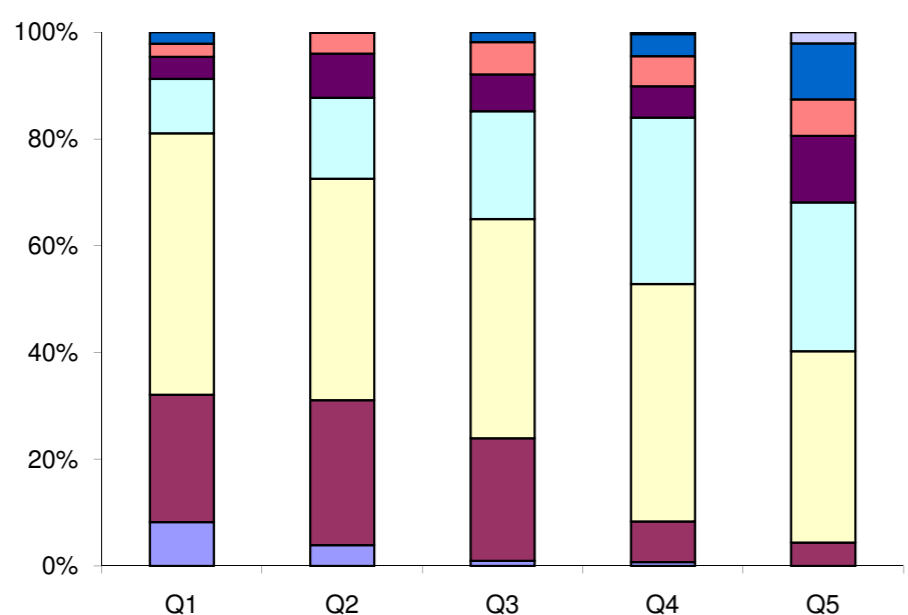

Fig 3. Percentage of children aged 1-4 years according to the number of key child-survival interventions received, by wealth quintile.