

		Contraceptive prevalence rate	Skilled attendant at delivery	C-section rate	Antenatal care (4+ visits)	Early initiation of breastfeeding	Postnatal care for babies born at home	Postnatal care for all babies*	Family planning needs satisfied	Improved water sources	DPT3 vaccine	Measles vaccine	BCG vaccine	Vitamin A administration	ORT and continued feeding	Care seeking for pneumonia	Insecticide-treated net use by children	Co-coverage (6 or more)	Coverage gap	Mean coverage
Child's sex	Male	NA	78,4%	3,8%	61,3%	54,6%	ND	ND	NA	NA	66,2%	61,2%	87,7%	64,3%	44,1%	33,7%	ND	14,6%	NA	NA
	Female	NA	77,6%	3,4%	60,6%	55,4%	ND	ND	NA	NA	68,5%	63,2%	89,3%	63,1%	39,0%	37,8%	ND	15,5%	NA	NA
Region of residence	Urban	24,4%	85,9%	6,1%	71,9%	57,1%	ND	ND	45,7%	79,3%	77,2%	69,3%	94,2%	71,2%	43,4%	36,1%	ND	18,8%	NA	NA
	Rural	12,8%	73,9%	2,3%	54,9%	53,9%	ND	ND	29,6%	62,1%	62,0%	58,3%	85,4%	59,7%	41,0%	35,5%	ND	13,0%	NA	NA
Wealth quintiles	Q1	7,7%	56,0%	1,4%	39,6%	50,1%	ND	ND	20,3%	49,3%	49,3%	49,3%	76,4%	52,5%	40,1%	28,1%	ND	8,3%	60,4%	39,6%
	Q2	11,5%	70,6%	2,3%	50,1%	52,1%	ND	ND	27,7%	61,3%	60,6%	57,8%	85,2%	57,7%	43,5%	31,2%	ND	12,4%	52,2%	47,8%
	Q3	13,6%	80,0%	2,0%	59,1%	55,1%	ND	ND	30,4%	65,5%	69,0%	64,5%	91,4%	63,4%	38,3%	38,7%	ND	15,2%	47,0%	53,0%
	Q4	19,0%	91,8%	3,9%	71,7%	61,1%	ND	ND	37,7%	76,2%	73,5%	64,4%	94,1%	69,6%	42,3%	37,9%	ND	17,5%	41,0%	59,0%
	Q5	33,6%	97,8%	9,9%	88,1%	57,7%	ND	ND	55,9%	90,7%	87,0%	77,2%	97,3%	79,0%	47,1%	48,3%	ND	24,0%	29,1%	70,9%
Maternal education	A	12,4%	72,4%	2,2%	54,1%	53,9%	ND	ND	29,1%	NO	62,1%	57,7%	85,3%	59,8%	41,3%	33,0%	ND	12,7%	NA	NA
	B	24,9%	92,6%	6,2%	75,5%	58,0%	ND	ND	44,2%	NO	77,4%	70,1%	97,3%	73,7%	39,6%	41,3%	ND	20,5%	NA	NA
	C	36,8%	98,7%	9,1%	85,2%	59,2%	ND	ND	58,5%	NO	88,5%	81,2%	97,6%	77,4%	53,0%	44,7%	ND	25,0%	NA	NA
	D	44,6%	98,3%	22,7%	94,6%	54,5%	ND	ND	67,5%	NO	100,0%	87,5%	100,0%	90,0%	37,6%	36,8%	ND	25,9%	NA	NA
Country region	alibori	4,3%	41,6%	1,3%	35,2%	55,5%	ND	ND	14,4%	56,9%	55,6%	55,7%	70,7%	67,4%	66,4%	45,3%	ND	8,2%	NA	NA
	atacora	5,9%	46,8%	1,6%	35,4%	50,0%	ND	ND	18,5%	46,9%	68,1%	66,6%	80,1%	58,7%	39,7%	26,4%	ND	9,5%	NA	NA
	atlantique	30,6%	97,2%	4,5%	74,1%	66,4%	ND	ND	51,2%	71,2%	65,1%	60,3%	95,9%	68,7%	29,8%	32,9%	ND	18,3%	NA	NA
	borgou	10,0%	52,9%	2,6%	52,2%	47,0%	ND	ND	28,6%	67,6%	56,7%	61,9%	75,9%	47,6%	43,0%	38,6%	ND	11,6%	NA	NA
	collines	26,3%	84,9%	2,6%	62,4%	42,4%	ND	ND	41,7%	76,4%	75,2%	74,2%	93,1%	85,5%	48,5%	44,1%	ND	19,6%	NA	NA
	couffo	13,6%	72,1%	2,1%	51,0%	48,8%	ND	ND	33,6%	68,6%	62,2%	54,5%	87,5%	61,0%	44,4%	32,0%	ND	13,3%	NA	NA
	donga	6,6%	68,4%	2,4%	52,3%	44,2%	ND	ND	20,6%	41,7%	76,4%	65,6%	86,5%	72,8%	50,7%	46,3%	ND	15,5%	NA	NA
	littoral	33,8%	97,3%	10,6%	90,3%	56,6%	ND	ND	54,4%	99,4%	83,5%	75,3%	97,4%	79,6%	44,5%	33,7%	ND	22,1%	NA	NA
	mono	10,1%	88,1%	3,2%	58,2%	68,0%	ND	ND	20,0%	63,4%	75,9%	73,3%	95,4%	76,1%	24,7%	33,5%	ND	18,0%	NA	NA
	quémé	24,3%	97,6%	5,2%	73,1%	58,4%	ND	ND	43,7%	69,2%	70,2%	58,1%	92,2%	60,0%	37,8%	46,4%	ND	17,0%	NA	NA
	plateau	6,6%	82,4%	3,0%	59,4%	44,0%	ND	ND	16,8%	75,6%	48,0%	44,2%	84,3%	42,5%	36,2%	48,5%	ND	10,3%	NA	NA
zou	13,5%	94,3%	3,1%	69,6%	64,3%	ND	ND	29,6%	70,5%	71,4%	61,5%	94,7%	56,5%	37,7%	31,0%	ND	16,3%	NA	NA	
Overall		17,0%	78,0%	3,6%	60,9%	55,0%	ND	ND	36,3%	68,6%	67,3%	62,2%	88,5%	63,7%	41,7%	35,7%	ND	15,0%	46,1%	53,9%
Q5/Q1 ratio		4,36	1,75	7,08	2,23	1,15	ND	ND	2,75	1,84	1,75	1,57	1,27	1,50	1,17	1,72	ND	2,91	0,48	1,79
Q5-Q1 difference		25,9	41,8	8,5	48,5	7,6	ND	ND	35,6	41,3	37,2	27,9	20,8	26,4	7,0	20,1	ND	15,8	-31,3	31,3
Slope index		29,9	52,8	8,0	57,3	12,8	ND	ND	41,9	48,7	42,7	30,3	26,1	31,2	4,7	22,0	ND	17,6	NA	NA
Concentration index		28,8	11,3	39,7	16,1	3,9	ND	ND	19,8	12,0	10,7	8,4	4,9	8,3	1,5	10,7	ND	19,9	NA	NA
Slope index	NA	0,3	0,5	0,1	0,6	0,1			0,4	0,4	0,3	0,3	0,3	0,0	0,2	0,2		0,2	NA	NA
Concentration index	NA	0,3	0,1	0,4	0,2	0,0			0,2	0,1	0,1	0,1	0,0	0,1	0,0	0,1		0,2	NA	NA

	Q1	Q2	Q3	Q4	Q5
Mean coverage	39,6%	47,8%	53,0%	59,0%	70,9%
Coverage gap	60,4%	52,2%	47,0%	41,0%	29,1%

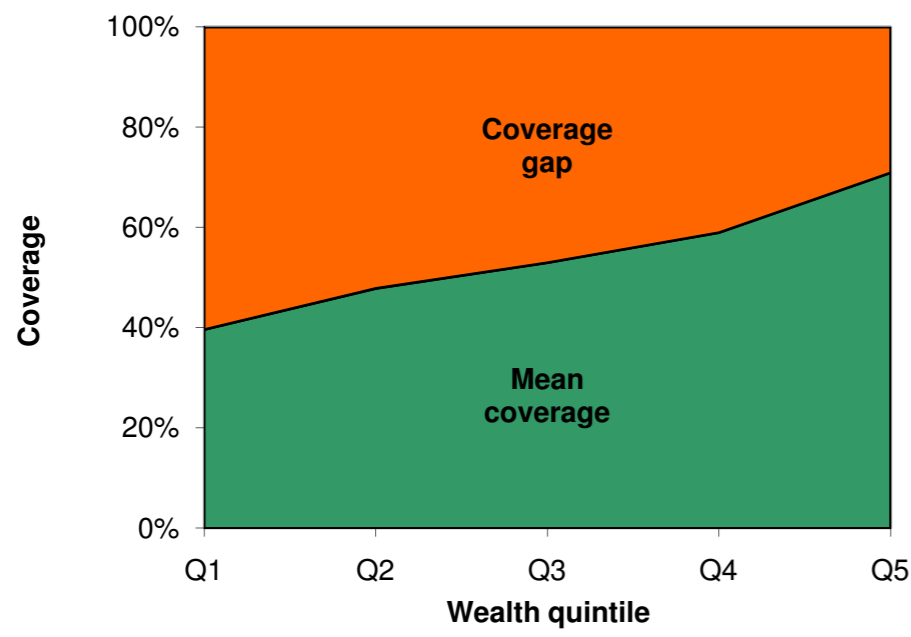

Fig 1. Mean coverage of selected interventions and corresponding coverage gap (how much is needed to reach universal coverage), by wealth quintile.

	Antenatal care (4+ visits)	Skilled attendant at delivery	Care seeking for pneumonia	ORT and continued feeding	BCG vaccine	DPT3 vaccine	Measles vaccine	Family planning needs satisfied
Poorest quin	39,6	56,0	28,1	40,1	76,4	49,8	49,3	20,3
Richest quin	48,5	41,8	20,1	7,0	20,8	37,2	27,9	35,6
Richest quin	88,1	97,8	48,3	47,1	97,3	87,0	77,2	55,9

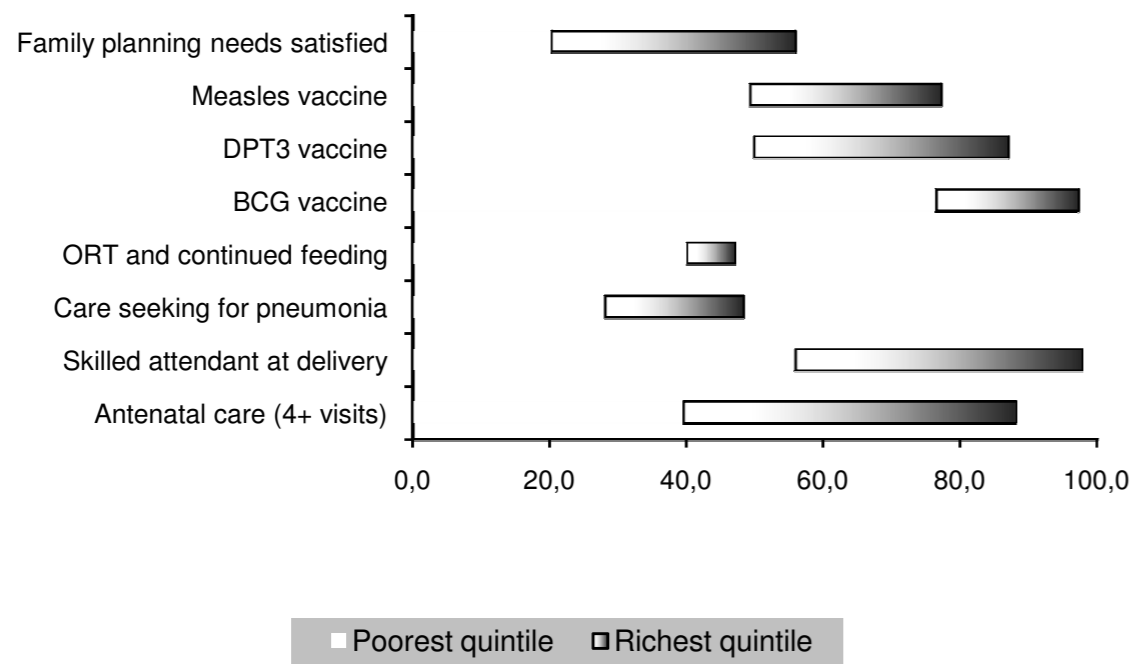

Fig 2. Coverage levels in the poorest and richest quintiles for selected interventions along the continuum of care.

Co-coverage	Wealth quintile				
	Q1	Q2	Q3	Q4	Q5
0	0,123	0,062	0,042	0,010	0,001
1	0,234	0,181	0,121	0,068	0,018
2	0,223	0,224	0,224	0,191	0,120
3	0,172	0,190	0,213	0,258	0,276
4	0,094	0,130	0,135	0,162	0,164
5	0,071	0,089	0,114	0,136	0,181
6	0,044	0,058	0,060	0,061	0,058
7	0,025	0,044	0,058	0,073	0,099
8	0,014	0,022	0,034	0,041	0,084
9					
Total	1,000	1,000	1,000	1,000	1,000

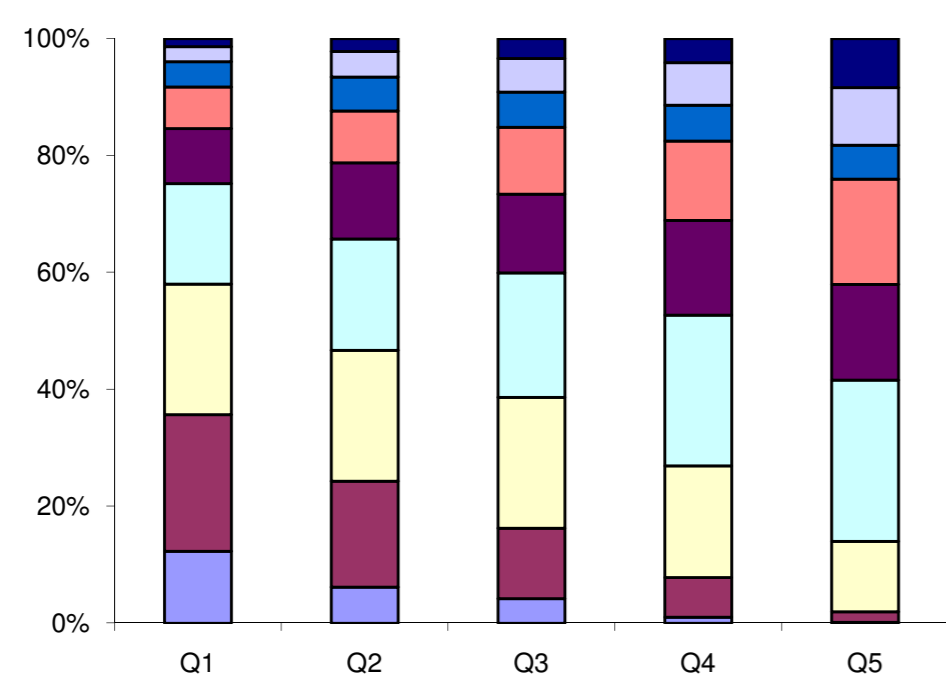

Fig 3. Percentage of children aged 1-4 years according to the number of key child-survival interventions received, by wealth quintile.