

		Contraceptive prevalence rate	Skilled attendant at delivery	C-section rate	Antenatal care (4+ visits)	Early initiation of breastfeeding	Postnatal care for babies born at home	Postnatal care for all babies*	Family planning needs satisfied	Improved water sources	DPT3 vaccine	Measles vaccine	BCG vaccine	Vitamin A administration	ORT and continued feeding	Care seeking for pneumonia	Insecticide-treated use by children	Co-coverage (6 or more)	Coverage gap	Mean coverage
Child's sex	Male	NA	88,7%	37,7%	79,5%	32,5%	ND	ND	NA	NA	81,6%	87,3%	93,4%	ND	73,6%	46,9%	ND	17,4%	NA	NA
	Female	NA	88,4%	36,0%	76,6%	34,0%	ND	ND	NA	NA	81,4%	88,0%	92,4%	ND	72,8%	45,4%	ND	16,1%	NA	NA
Region of residence	Urban	78,7%	93,2%	42,2%	85,6%	32,8%	ND	ND	93,1%	95,0%	85,5%	90,7%	95,3%	ND	74,4%	49,9%	ND	18,9%	NA	NA
	Rural	69,2%	74,4%	20,5%	55,0%	34,6%	ND	ND	85,1%	91,8%	67,6%	77,0%	84,7%	ND	70,0%	33,8%	ND	10,1%	NA	NA
Wealth quintiles	Q1	62,3%	72,6%	16,6%	52,5%	39,1%	ND	ND	78,5%	NO	66,9%	78,6%	83,8%	ND	73,3%	33,5%	ND	10,6%	32,9%	67,1%
	Q2	74,4%	89,8%	30,4%	79,1%	34,1%	ND	ND	90,3%	NO	84,4%	87,1%	93,6%	ND	69,9%	47,4%	ND	16,8%	19,8%	80,2%
	Q3	78,9%	96,8%	43,1%	89,6%	30,7%	ND	ND	94,4%	NO	90,7%	96,0%	97,9%	ND	81,2%	47,9%	ND	22,1%	13,5%	86,5%
	Q4	81,6%	98,2%	48,8%	94,7%	27,6%	ND	ND	95,3%	NO	91,3%	91,3%	97,9%	ND	74,7%	52,6%	ND	20,3%	12,9%	87,1%
	Q5	83,9%	99,2%	68,2%	97,2%	29,5%	ND	ND	96,0%	NO	83,2%	91,6%	98,5%	ND	61,8%	65,1%	ND	17,8%	13,3%	86,7%
Maternal education	A	64,1%	67,7%	12,8%	39,1%	39,4%	ND	ND	80,8%	NO	60,3%	68,4%	71,9%	ND	67,6%	24,7%	ND	9,1%	NA	NA
	B	69,2%	77,6%	19,0%	58,2%	37,9%	ND	ND	86,4%	NO	75,5%	85,6%	90,8%	ND	66,5%	40,6%	ND	10,1%	NA	NA
	C	78,7%	92,8%	38,8%	85,3%	31,5%	ND	ND	92,9%	NO	86,3%	89,4%	95,6%	ND	78,6%	48,3%	ND	18,9%	NA	NA
	D	83,7%	97,7%	63,9%	96,3%	30,3%	ND	ND	95,9%	NO	82,6%	92,2%	96,0%	ND	71,0%	57,6%	ND	21,3%	NA	NA
Country region	rio de janeiro	83,0%	97,0%	44,0%	93,4%	39,5%	ND	ND	95,2%	98,2%	89,7%	94,9%	100,0%	ND	54,2%	63,3%	ND	15,2%	NA	NA
	sao paulo	78,8%	97,6%	52,8%	90,0%	39,2%	ND	ND	94,4%	94,8%	80,9%	89,5%	97,9%	ND	75,7%	57,1%	ND	17,8%	NA	NA
	sul	80,3%	94,5%	45,2%	90,1%	24,5%	ND	ND	95,5%	97,4%	96,4%	92,5%	96,3%	ND	68,7%	49,8%	ND	22,7%	NA	NA
	centro leste	77,8%	95,5%	41,3%	82,5%	14,8%	ND	ND	90,5%	97,2%	91,3%	95,6%	100,0%	ND	82,0%	44,1%	ND	17,6%	NA	NA
	nordeste	68,2%	77,0%	20,6%	61,7%	37,8%	ND	ND	84,4%	89,3%	69,7%	81,1%	84,6%	ND	73,9%	36,9%	ND	12,7%	NA	NA
norte	72,3%	76,0%	25,9%	69,0%	43,5%	ND	ND	88,8%	94,7%	71,9%	84,4%	87,5%	ND	72,5%	36,5%	ND	16,4%	NA	NA	
centro oeste	84,5%	98,0%	49,9%	85,8%	30,0%	ND	ND	94,7%	96,7%	88,4%	85,0%	96,8%	ND	85,3%	50,7%	ND	20,5%	NA	NA	
Overall		76,7%	88,6%	36,9%	78,1%	33,3%	ND	ND	91,5%	94,3%	81,5%	87,6%	93,0%	ND	73,2%	46,2%	ND	16,7%	19,9%	80,1%
Q5/Q1 ratio		1,35	1,37	4,11	1,85	0,75	ND	ND	1,22		1,24	1,17	1,17	ND	0,84	1,94	ND	1,68	0,40	1,29
Q5-Q1 difference		21,6	26,6	51,6	44,7	-9,6	ND	ND	17,6	#VALOR!	16,3	13,0	14,6	ND	-11,5	31,6	ND	7,2	-19,6	19,6
Slope index		25,0	37,2	60,2	61,7	-14,9	ND	ND	19,8	NA	28,7	19,8	20,4	ND	-3,3	33,9	ND	12,8	NA	NA
Concentration index		5,3	7,2	27,7	13,5	-7,4	ND	ND	3,4	0,0	5,6	4,0	3,8	ND	0,4	12,3	ND	13,4	NA	NA

	Q1	Q2	Q3	Q4	Q5
Mean coverage	67,1%	80,2%	86,5%	87,1%	86,7%
Coverage gap	32,9%	19,8%	13,5%	12,9%	13,3%

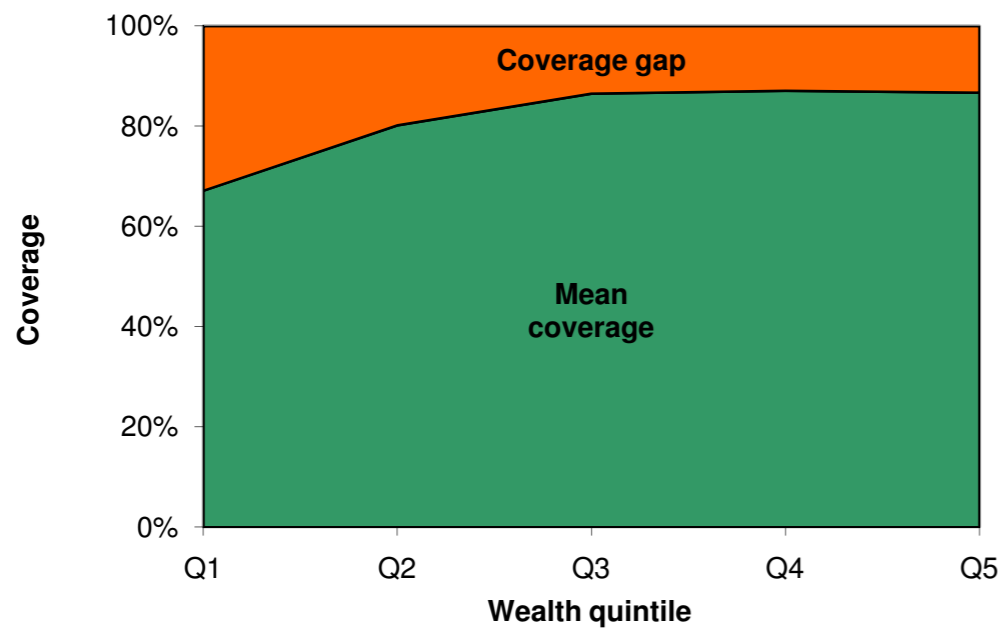

Fig 1. Mean coverage of selected interventions and corresponding coverage gap (how much is needed to reach universal coverage), by wealth quintile.

	Antenatal care (4+ visits)	Skilled attendant at delivery	Care seeking for pneumonia	ORT and continued feeding	BCG vaccine	DPT3 vaccine	Measles vaccine	Family planning needs satisfied
Poorest quintile	52,5	72,6	33,5	73,3	83,8	66,9	78,6	78,5
Richest quintile	44,7	26,6	31,6	11,5	14,6	16,3	13,0	17,6
Richest quintile	97,2	99,2	65,1	61,8	98,5	83,2	91,6	96,0

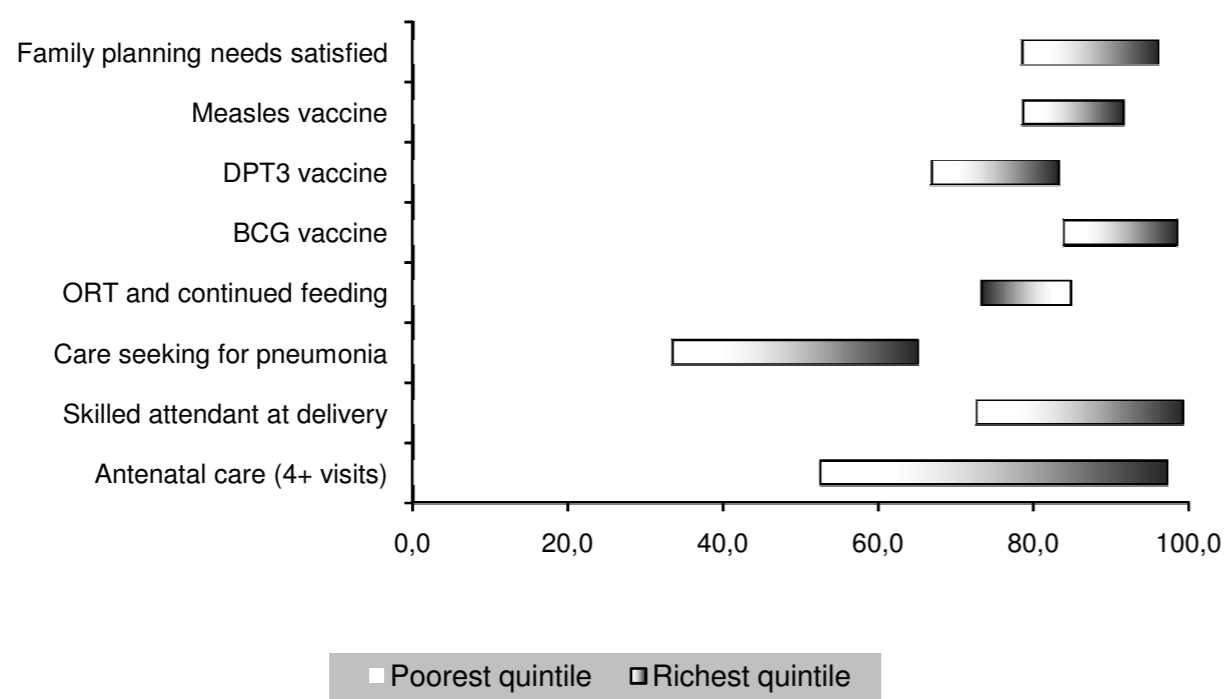

Fig 2. Coverage levels in the poorest and richest quintiles for selected interventions along the continuum of care.

Co-coverage interval	Wealth quintile				
	Q1	Q2	Q3	Q4	Q5
0	0,016	0,002	0,000	0,000	0,000
1	0,145	0,025	0,009	0,006	0,012
2	0,213	0,112	0,073	0,049	0,048
3	0,245	0,340	0,352	0,367	0,389
4	0,218	0,298	0,318	0,335	0,320
5	0,057	0,054	0,027	0,040	0,053
6	0,056	0,104	0,138	0,123	0,134
7	0,050	0,065	0,083	0,081	0,044
8					
9					
Total	1,000	1,000	1,000	1,000	1,000

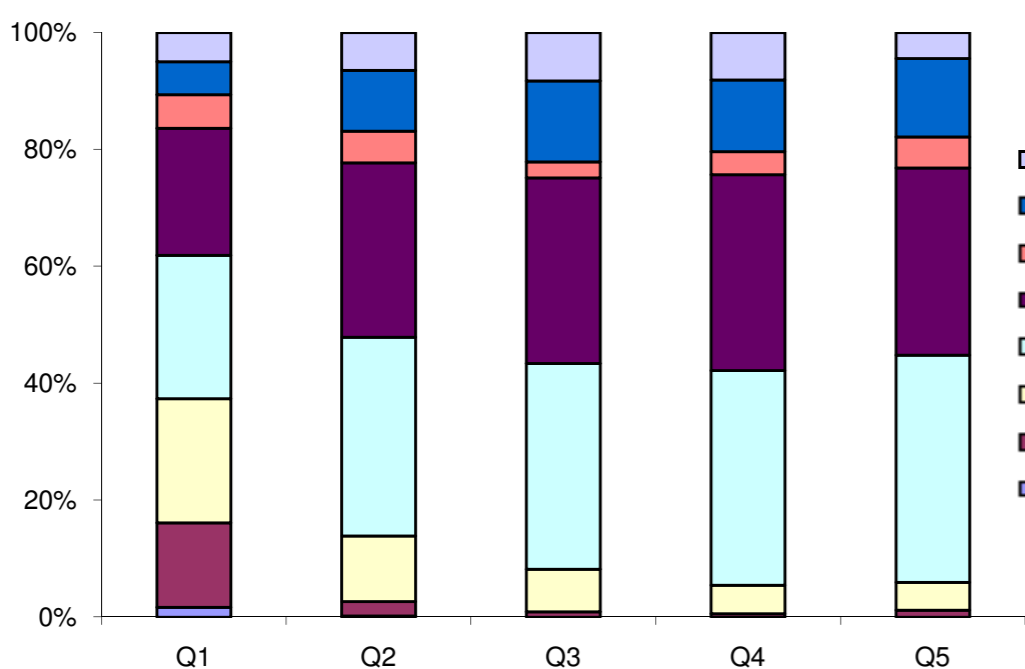

Fig 3. Percentage of children aged 1-4 years according to the number of key child-survival interventions received, by wealth quintile.