

		Contraceptive prevalence rate	Skilled attendant at delivery	C-section rate	Antenatal care (4+ visits)	Early initiation of breastfeeding	Postnatal care for babies born at home	Postnatal care for all babies*	Family planning needs satisfied	Improved water sources	DPT3 vaccine	Measles vaccine	BCG vaccine	Vitamin A administration	ORT and continued feeding	Care seeking for pneumonia	Insecticide-treated use by children	Co-coverage (6 or more)	Coverage gap	Mean coverage
Child's sex	Male	NA	79,9%	29,2%	66,8%	55,2%	ND	ND	NA	NA	97,0%	97,9%	99,3%	10,9%	20,4%	73,5%	ND	20,4%	NA	NA
	Female	NA	77,8%	26,1%	66,1%	56,8%	ND	ND	NA	NA	98,3%	98,4%	98,7%	11,0%	14,3%	66,4%	ND	19,3%	NA	NA
Region of residence	Urban	64,3%	90,2%	37,1%	80,8%	51,3%	ND	ND	90,7%	99,8%	98,5%	98,0%	99,7%	12,2%	15,8%	73,8%	ND	23,8%	NA	NA
	Rural	57,5%	72,2%	22,0%	58,0%	58,8%	ND	ND	84,3%	96,7%	97,1%	98,3%	98,6%	10,2%	18,7%	67,5%	ND	17,5%	NA	NA
Wealth quintiles	Q1	55,4%	55,2%	13,7%	41,7%	60,2%	ND	ND	81,5%	94,9%	96,7%	97,1%	97,8%	9,3%	18,7%	66,3%	ND	14,5%	32,6%	67,4%
	Q2	57,1%	70,1%	19,2%	56,4%	59,2%	ND	ND	84,8%	97,2%	96,2%	98,3%	99,1%	10,1%	22,4%	66,5%	ND	17,5%	27,5%	72,5%
	Q3	61,2%	82,8%	26,2%	65,1%	56,9%	ND	ND	87,0%	98,5%	97,8%	98,0%	99,1%	11,0%	20,0%	65,8%	ND	18,1%	24,5%	75,5%
	Q4	61,4%	90,7%	35,8%	81,2%	56,1%	ND	ND	88,8%	99,6%	98,6%	99,0%	99,8%	10,8%	11,9%	79,1%	ND	23,6%	20,2%	79,8%
	Q5	65,4%	96,9%	44,9%	90,2%	47,3%	ND	ND	91,5%	99,8%	98,9%	98,6%	99,4%	13,6%	12,8%	74,8%	ND	26,3%	18,0%	82,0%
Maternal education	A	57,7%	59,7%	17,8%	45,3%	60,4%	ND	ND	84,3%	NO	97,0%	97,7%	99,5%	9,1%	21,8%	68,1%	ND	14,4%	NA	NA
	B	62,4%	73,1%	18,4%	59,1%	58,8%	ND	ND	86,6%	NO	93,9%	94,9%	97,5%	10,5%	13,2%	67,7%	ND	15,1%	NA	NA
	C	59,5%	79,3%	24,9%	65,2%	57,1%	ND	ND	86,5%	NO	96,4%	99,3%	98,0%	11,1%	17,6%	67,9%	ND	20,1%	NA	NA
	D	61,9%	89,0%	34,5%	78,3%	53,1%	ND	ND	88,9%	NO	98,7%	98,5%	99,3%	11,9%	16,5%	72,6%	ND	23,3%	NA	NA
Country region	urban governorates	65,2%	92,3%	38,6%	85,4%	46,1%	ND	ND	91,7%	99,9%	98,7%	97,4%	99,6%	13,7%	17,7%	74,5%	ND	26,4%	NA	NA
	lower egypt urban	65,5%	92,0%	43,2%	80,3%	53,3%	ND	ND	91,1%	99,9%	98,8%	99,4%	100,0%	11,8%	5,8%	73,6%	ND	22,2%	NA	NA
	lower egypt rural	63,9%	83,4%	27,4%	65,4%	58,7%	ND	ND	89,3%	97,9%	98,1%	99,3%	98,8%	10,5%	16,2%	74,2%	ND	19,2%	NA	NA
	upper egypt urban	62,4%	85,6%	30,9%	75,5%	57,3%	ND	ND	88,8%	100,0%	98,2%	97,8%	99,6%	10,5%	16,8%	72,8%	ND	21,5%	NA	NA
	upper egypt rural	48,4%	59,2%	15,8%	49,4%	58,9%	ND	ND	76,1%	95,5%	96,0%	97,1%	98,5%	9,8%	20,5%	63,5%	ND	15,7%	NA	NA
frontier governorates	52,3%	79,1%	20,0%	65,2%	56,3%	ND	ND	84,1%	87,2%	93,9%	96,7%	98,2%	12,5%	29,3%	84,3%	ND	19,1%	NA	NA	
Overall		60,3%	78,9%	27,6%	66,5%	56,0%	ND	ND	87,0%	98,0%	97,6%	98,2%	99,0%	10,9%	17,6%	70,2%	ND	19,9%	24,6%	75,4%
Q5/Q1 ratio		1,18	1,76	3,29	2,16	0,79	ND	ND	1,12	1,05	1,02	1,01	1,02	1,47	0,69	1,13	ND	1,81	0,55	1,22
Q5-Q1 difference		10,0	41,8	31,2	48,6	-12,9	ND	ND	10,0	5,0	2,2	1,5	1,7	4,4	-5,9	8,5	ND	11,8	-14,6	14,6
Slope index		12,0	52,8	38,3	60,5	-13,5	ND	ND	11,9	6,2	3,3	1,9	2,2	4,5	-9,9	14,5	ND	14,4	NA	NA
Concentration index		3,3	10,9	23,6	15,2	-4,4	ND	ND	2,2	1,0	0,6	0,3	0,3	7,8	-9,1	3,2	ND	13,0	NA	NA

	Wealth quintiles				
	Q1	Q2	Q3	Q4	Q5
Mean coverage	67,4%	72,5%	75,5%	79,8%	82,0%
Coverage gap	32,6%	27,5%	24,5%	20,2%	18,0%

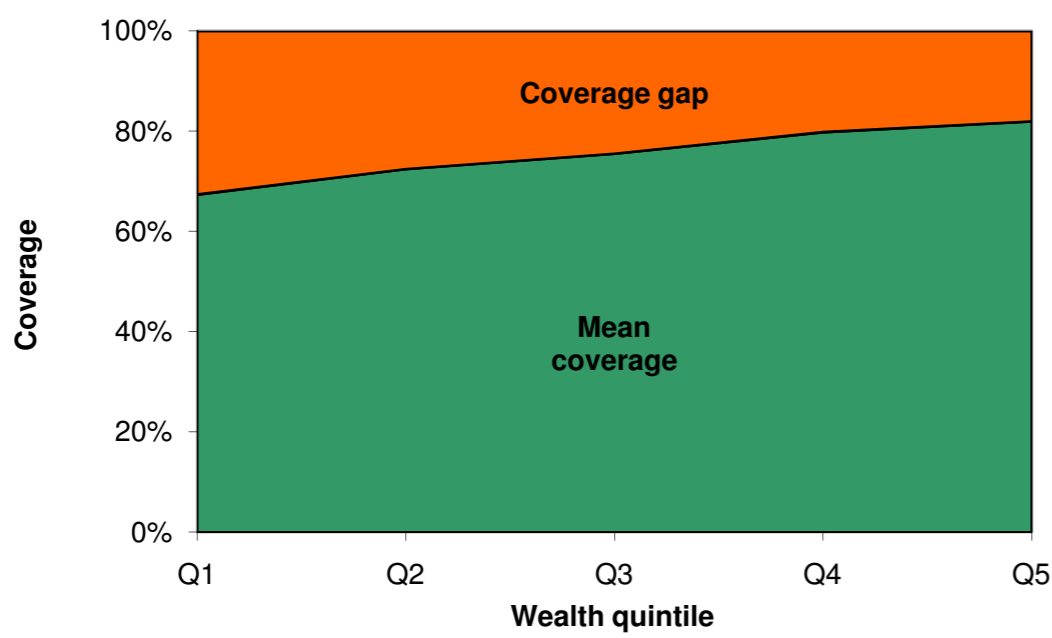

Fig 1. Mean coverage of selected interventions and corresponding coverage gap (how much is needed to reach universal coverage), by wealth quintile.

	Antenatal care (4+ visits)	Skilled attendant at delivery	Care seeking for pneumonia	ORT and continued feeding	BCG vaccine	DPT3 vaccine	Measles vaccine	Family planning needs satisfied
Poorest quintile	41,7	55,2	66,3	18,7	97,8	96,7	97,1	81,5
Richest quintile	48,6	41,8	8,5	5,9	1,7	2,2	1,5	10,0
Richest quintile	90,2	96,9	74,8	12,8	99,4	98,9	98,6	91,5

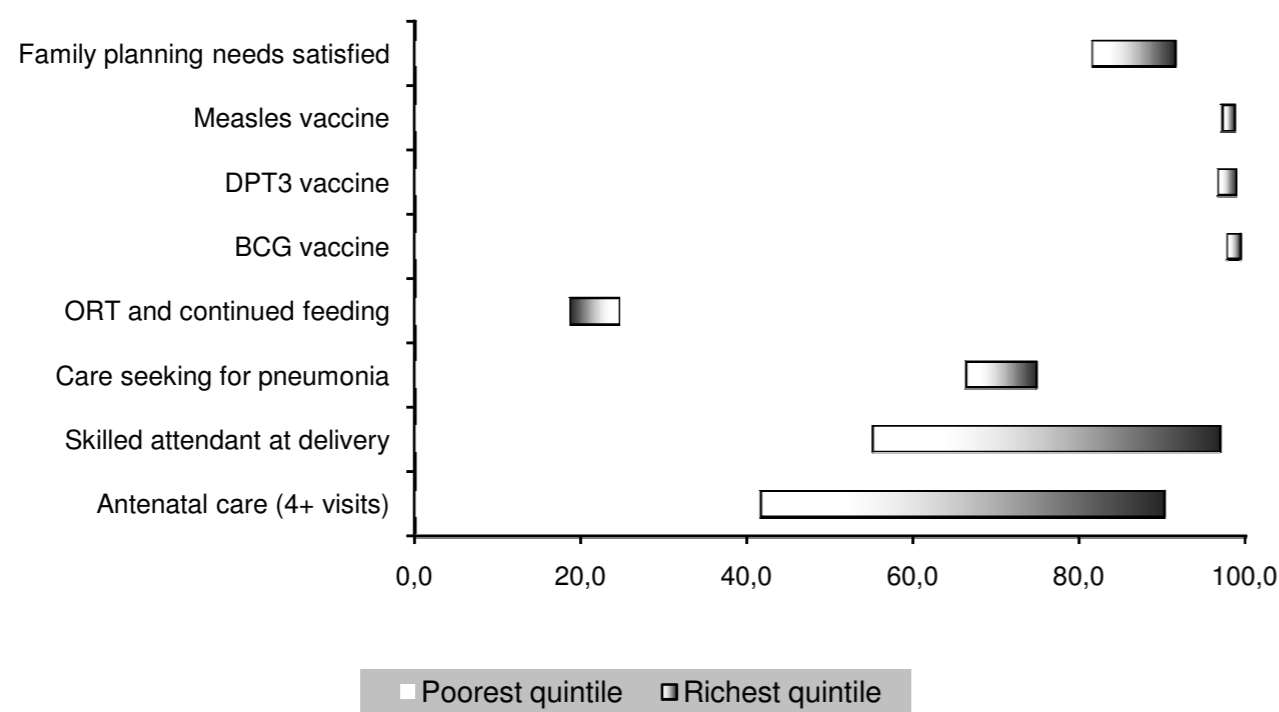

Fig 2. Coverage levels in the poorest and richest quintiles for selected interventions along the continuum of care.

Co-coverage intervention:	Wealth quintile				
	Q1	Q2	Q3	Q4	Q5
0	0,011	0,005	0,006	0,000	0,002
1	0,182	0,110	0,059	0,025	0,006
2	0,260	0,223	0,196	0,114	0,077
3	0,206	0,264	0,311	0,346	0,437
4	0,124	0,164	0,191	0,238	0,194
5	0,073	0,059	0,057	0,041	0,021
6	0,092	0,087	0,076	0,102	0,108
7	0,041	0,072	0,081	0,106	0,124
8	0,012	0,016	0,024	0,029	0,031
9					
Total	1,000	1,000	1,000	1,000	1,000

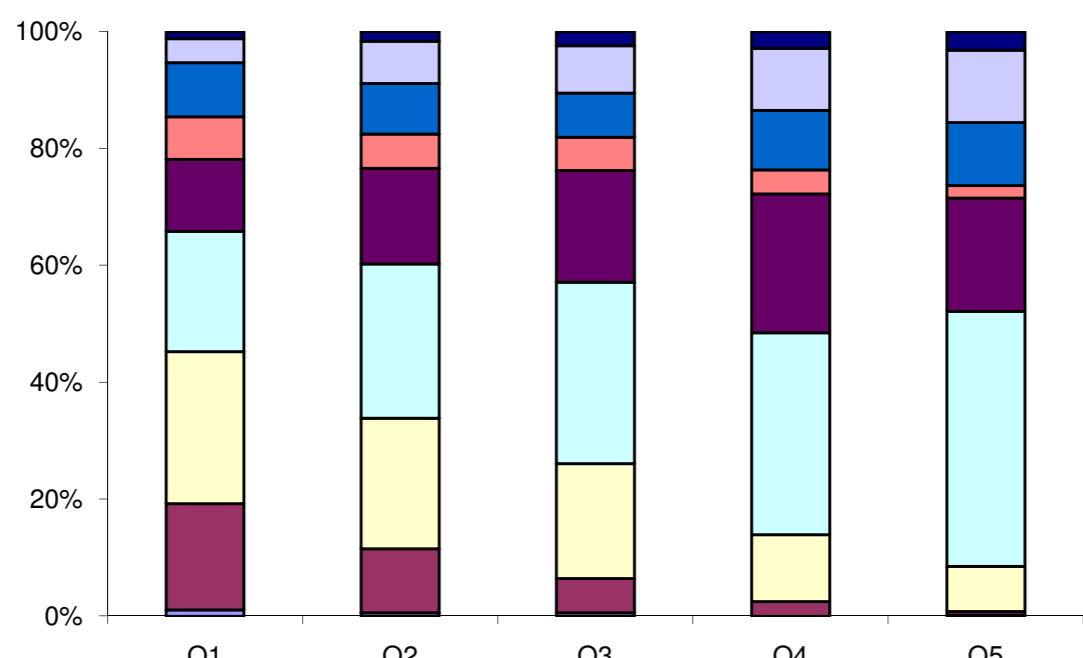

Fig 3. Percentage of children aged 1-4 years according to the number of key child-survival interventions received, by wealth quintile.