

		Contraceptive prevalence rate	Skilled attendant at delivery	C-section rate	Antenatal care (4+ visits)	Early initiation of breastfeeding	Postnatal care for babies born at home	Postnatal care for all babies*	Family planning needs satisfied	Improved water sources	DPT3 vaccine	Measles vaccine	BCG vaccine	Vitamin A administration	ORT and continued feeding	Care seeking for pneumonia	Insecticide-treated use by children	Co-coverage (6 or more)	Coverage gap	Mean coverage
Child's sex	Male	NA	41,9%	11,6%	49,4%	49,0%	ND	ND	NA	NA	73,3%	82,6%	93,4%	ND	52,2%	38,3%	ND	9,0%	NA	NA
	Female	NA	39,7%	10,2%	50,8%	48,8%	ND	ND	NA	NA	67,9%	79,7%	87,8%	ND	51,2%	36,5%	ND	9,8%	NA	NA
Region of residence	Urban	52,3%	66,7%	19,5%	66,4%	45,6%	ND	ND	74,8%	99,3%	73,8%	66,4%	93,9%	ND	63,4%	46,5%	ND	14,0%	NA	NA
	Rural	27,7%	25,1%	5,7%	40,2%	50,9%	ND	ND	51,3%	99,5%	68,6%	81,2%	88,6%	ND	45,2%	32,7%	ND	6,6%	NA	NA
Wealth quintiles	Q1	8,4%	8,8%	1,6%	20,5%	58,2%	ND	ND	21,5%	NO	65,4%	77,6%	86,8%	ND	43,5%	28,5%	ND	3,0%	63,5%	36,5%
	Q2	14,6%	18,1%	5,5%	39,7%	50,8%	ND	ND	31,9%	NO	68,3%	82,1%	91,3%	ND	39,8%	39,0%	ND	6,1%	55,6%	44,4%
	Q3	30,6%	39,2%	7,4%	55,0%	49,8%	ND	ND	54,8%	NO	71,1%	79,2%	87,4%	ND	60,6%	38,0%	ND	7,8%	42,9%	57,1%
	Q4	55,1%	73,8%	17,1%	68,6%	45,0%	ND	ND	73,8%	NO	69,2%	77,5%	92,7%	ND	58,8%	40,5%	ND	15,2%	32,1%	67,9%
	Q5	72,9%	91,9%	32,4%	88,6%	32,4%	ND	ND	90,7%	NO	84,3%	94,1%	98,0%	ND	70,6%	47,8%	ND	20,3%	17,4%	82,6%
Maternal education	A	19,4%	21,9%	6,5%	32,8%	52,5%	ND	ND	40,5%	NO	62,5%	73,5%	84,8%	ND	49,6%	37,7%	ND	4,2%	NA	NA
	B	32,4%	33,0%	8,1%	44,1%	51,3%	ND	ND	57,0%	NO	68,1%	81,3%	90,5%	ND	44,7%	35,0%	ND	7,9%	NA	NA
	C	57,3%	70,5%	17,0%	76,3%	41,2%	ND	ND	76,4%	NO	84,9%	87,6%	96,4%	ND	64,7%	45,9%	ND	19,5%	NA	NA
	D	77,2%	96,7%	33,5%	95,5%	39,0%	ND	ND	91,5%	NO	72,6%	96,5%	100,0%	ND	82,3%	22,5%	ND	14,1%	NA	NA
Country region	metropolitan	57,2%	70,0%	19,7%	65,2%	39,4%	ND	ND	76,4%	99,2%	71,7%	83,0%	94,3%	ND	64,5%	45,5%	ND	13,1%	NA	NA
	north	20,8%	25,5%	3,7%	37,0%	59,4%	ND	ND	40,7%	99,7%	79,5%	86,7%	86,0%	ND	53,7%	33,9%	ND	6,1%	NA	NA
	north-oriental	31,5%	36,9%	12,7%	42,5%	52,5%	ND	ND	57,7%	100,0%	71,7%	78,2%	91,6%	ND	39,3%	36,9%	ND	10,0%	NA	NA
	south-oriental	32,9%	32,7%	6,3%	55,1%	61,6%	ND	ND	54,4%	99,7%	78,3%	84,9%	90,0%	ND	48,8%	42,6%	ND	11,8%	NA	NA
	central	39,1%	37,4%	12,2%	56,1%	54,8%	ND	ND	64,0%	99,7%	72,5%	83,7%	92,2%	ND	50,4%	41,3%	ND	10,6%	NA	NA
	south-occidental	30,4%	29,2%	7,3%	46,1%	41,3%	ND	ND	56,0%	99,0%	66,2%	78,4%	87,3%	ND	46,6%	32,6%	ND	7,0%	NA	NA
	north-occidental	13,9%	11,4%	1,5%	28,9%	62,1%	ND	ND	36,7%	99,7%	66,8%	77,2%	91,4%	ND	48,3%	26,2%	ND	4,3%	NA	NA
	petén	NO	21,2%	3,4%	28,9%	56,6%	ND	ND	NO	NO	54,4%	73,4%	78,1%	ND	40,8%	27,8%	ND	4,3%	NA	NA
Overall		38,2%	40,9%	10,9%	50,1%	48,9%	ND	ND	62,9%	99,4%	70,6%	81,1%	90,6%	ND	51,7%	37,5%	ND	9,4%	42,2%	57,8%
Q5/Q1 ratio		8,63	10,42	19,76	4,32	0,56	ND	ND	4,22	#VALOR!	1,29	1,21	1,13	ND	1,63	1,68	ND	6,86	0,27	2,26
Q5-Q1 difference		64,4	83,0	30,7	68,1	-25,9	ND	ND	69,2	#VALOR!	19,0	16,5	11,2	ND	27,2	19,3	ND	17,4	-46,1	46,1
Slope index		83,2	98,4	28,1	78,9	-24,5	ND	ND	92,2	18,5	14,8	8,6	9,4	ND	31,6	19,0	ND	18,8	NA	NA
Concentration index		37,9	42,2	49,9	26,4	-8,5	ND	ND	22,9	0,0	4,8	3,0	2,2	ND	10,4	8,3	ND	35,9	NA	NA

	Wealth quintiles				
	Q1	Q2	Q3	Q4	Q5
Mean coverage	36,5%	44,4%	57,1%	67,9%	82,6%
Coverage gap	63,5%	55,6%	42,9%	32,1%	17,4%

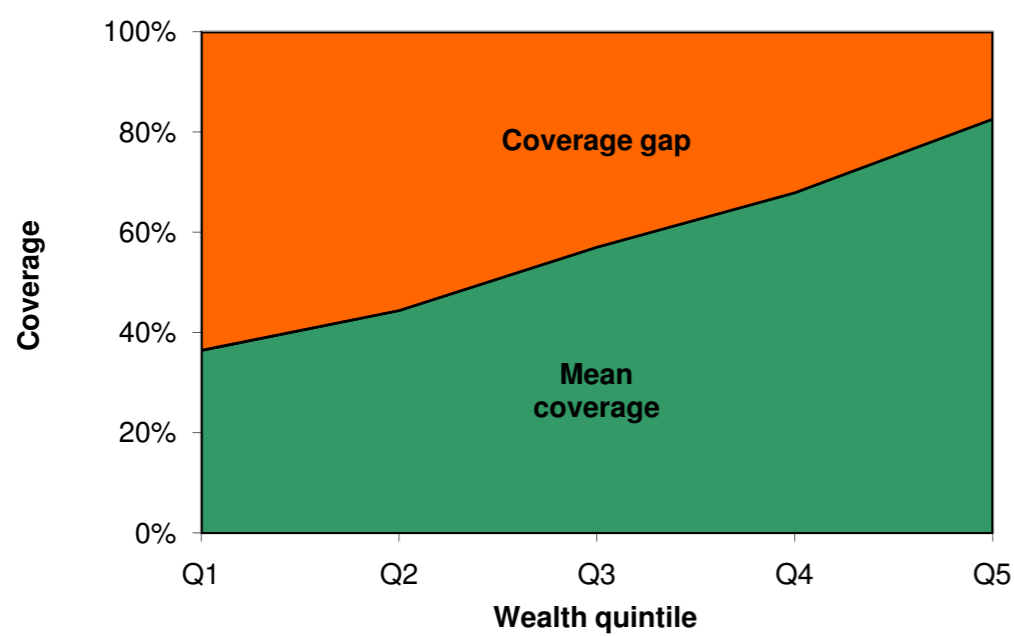

Fig 1. Mean coverage of selected interventions and corresponding coverage gap (how much is needed to reach universal coverage), by wealth quintile.

	Antenatal care (4+ visits)	Skilled attendant at delivery	Care seeking for pneumonia	ORT and continued feeding	BCG vaccine	DPT3 vaccine	Measles vaccine	Family planning needs satisfied
Poorest quintile	20,5	8,8	28,5	43,5	86,8	65,4	77,6	21,5
Richest quintile	68,1	83,0	19,3	27,2	11,2	19,0	16,5	69,2
Richest quintile	88,6	91,9	47,8	70,6	98,0	84,3	94,1	90,7

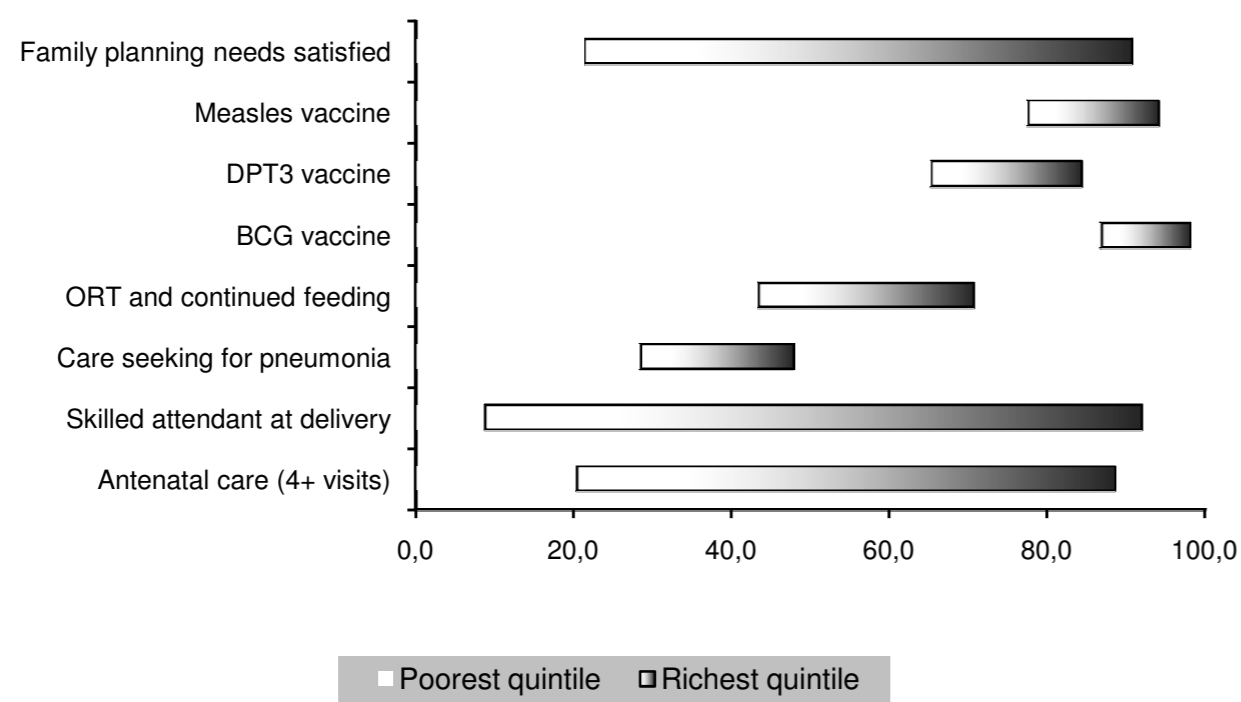

Fig 2. Coverage levels in the poorest and richest quintiles for selected interventions along the continuum of care.

Co-coverage interval	Wealth quintile				
	Q1	Q2	Q3	Q4	Q5
0	0,000	0,003	0,004	0,000	0,000
1	0,419	0,267	0,195	0,070	0,012
2	0,235	0,292	0,218	0,195	0,075
3	0,145	0,227	0,270	0,313	0,502
4	0,105	0,106	0,145	0,233	0,182
5	0,067	0,043	0,090	0,037	0,026
6	0,019	0,051	0,048	0,088	0,119
7	0,010	0,010	0,030	0,063	0,084
8					
9					
Total	1,000	1,000	1,000	1,000	1,000

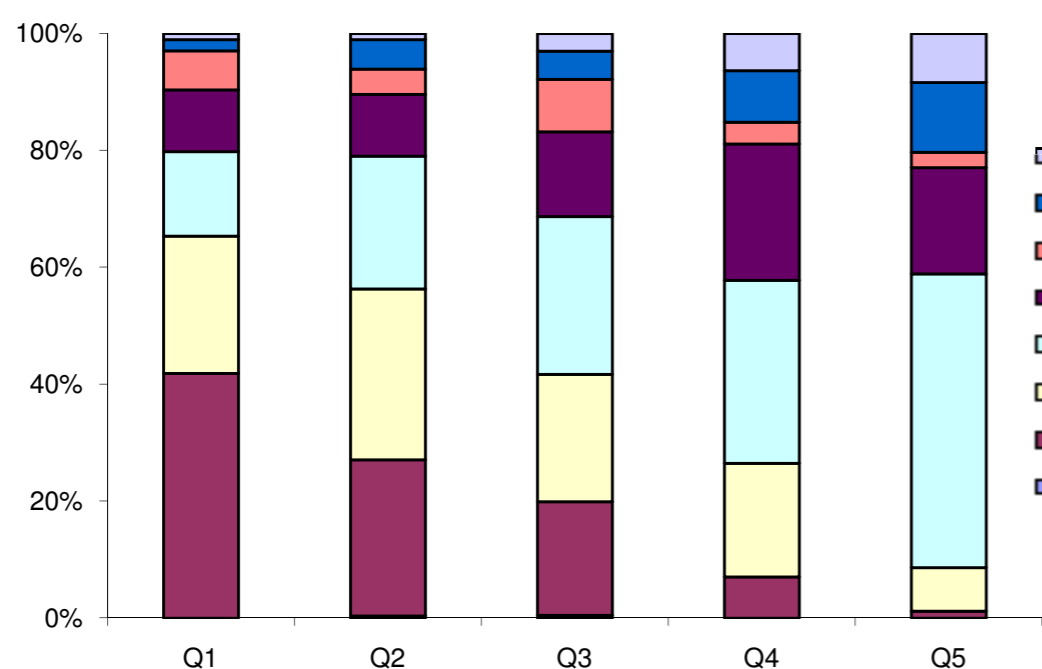

Fig 3. Percentage of children aged 1-4 years according to the number of key child-survival interventions received, by wealth quintile.