

		Contraceptive prevalence rate	Skilled attendant at delivery	C-section rate	Antenatal care (4+ visits)	Early initiation of breastfeeding	Postnatal care for babies born at home	Postnatal care for all babies*	Family planning needs satisfied	Improved water sources	DPT3 vaccine	Measles vaccine	BCG vaccine	Vitamin A administration	ORT and continued feeding	Care seeking for pneumonia	Insecticide-treated net use by children	Co-coverage (6 or more)	Coverage gap	Mean coverage
Child's sex	Male	NA	26,1%	3,4%	54,1%	43,6%	ND	ND	NA	NA	52,2%	55,4%	75,7%	54,0%	43,1%	25,8%	ND	7,3%	NA	NA
	Female	NA	26,2%	2,7%	52,7%	45,1%	ND	ND	NA	NA	54,2%	62,8%	74,7%	53,2%	43,1%	23,8%	ND	6,1%	NA	NA
Region of residence	Urban	36,0%	46,8%	6,2%	66,9%	42,4%	ND	ND	50,7%	78,2%	60,5%	63,0%	81,2%	57,2%	49,9%	33,5%	ND	10,7%	NA	NA
	Rural	29,2%	15,4%	1,4%	45,6%	45,5%	ND	ND	42,6%	47,1%	49,5%	57,1%	72,2%	51,5%	39,9%	21,4%	ND	4,6%	NA	NA
Wealth quintiles	Q1	20,0%	6,4%	0,6%	31,6%	46,8%	ND	ND	31,2%	21,7%	45,4%	52,0%	71,4%	51,8%	38,7%	14,2%	ND	1,7%	67,5%	32,5%
	Q2	28,3%	10,8%	0,8%	43,0%	47,6%	ND	ND	39,5%	46,7%	49,2%	57,0%	66,7%	52,7%	35,6%	19,1%	ND	4,8%	62,7%	37,3%
	Q3	33,6%	20,7%	1,1%	53,7%	41,2%	ND	ND	47,9%	67,3%	55,0%	65,2%	78,1%	47,0%	40,9%	25,5%	ND	5,9%	54,6%	45,4%
	Q4	37,9%	41,4%	3,8%	63,6%	42,6%	ND	ND	52,7%	81,9%	50,8%	57,0%	76,8%	57,0%	52,4%	37,6%	ND	8,2%	47,7%	52,3%
	Q5	37,6%	67,5%	11,8%	82,0%	43,3%	ND	ND	54,3%	77,2%	71,8%	67,3%	86,8%	59,1%	54,3%	40,7%	ND	16,6%	37,3%	62,7%
Maternal education	A	24,5%	9,1%	0,5%	35,1%	45,4%	ND	ND	39,0%	NO	47,8%	53,5%	68,6%	49,8%	35,7%	16,6%	ND	2,7%	NA	NA
	B	30,7%	19,0%	1,3%	49,9%	44,2%	ND	ND	42,7%	NO	47,9%	57,8%	73,7%	52,3%	45,3%	24,6%	ND	5,0%	NA	NA
	C	38,5%	51,0%	6,5%	73,3%	43,3%	ND	ND	52,2%	NO	62,3%	65,4%	83,5%	57,6%	49,2%	34,0%	ND	11,8%	NA	NA
	D	50,0%	90,0%	22,1%	96,4%	44,4%	ND	ND	68,6%	NO	82,4%	73,0%	87,7%	61,7%	63,8%	47,9%	ND	28,8%	NA	NA
Country region	aire metropolitaine/ reste-quest	33,6%	37,7%	5,1%	59,6%	44,3%	ND	ND	48,8%	72,5%	48,0%	52,7%	72,1%	55,5%	49,0%	27,1%	ND	7,6%	NA	NA
	sud-est	24,0%	12,5%	0,3%	37,1%	49,6%	ND	ND	35,8%	49,3%	38,7%	46,4%	55,1%	41,2%	29,4%	19,4%	ND	2,6%	NA	NA
	nord	28,7%	23,4%	4,6%	50,6%	53,2%	ND	ND	41,2%	53,4%	57,9%	66,8%	85,8%	52,6%	42,0%	21,1%	ND	9,8%	NA	NA
	nord-est	34,0%	30,7%	2,8%	62,5%	51,4%	ND	ND	49,6%	67,5%	77,8%	78,9%	92,2%	45,1%	34,8%	21,6%	ND	13,1%	NA	NA
	artibonite	35,0%	21,6%	1,8%	54,3%	30,0%	ND	ND	48,7%	56,4%	52,5%	64,0%	76,5%	64,9%	39,8%	34,8%	ND	6,8%	NA	NA
	centre	26,8%	14,2%	1,4%	35,8%	41,2%	ND	ND	41,5%	31,2%	67,1%	69,0%	81,6%	55,4%	43,5%	17,3%	ND	4,5%	NA	NA
	sud	34,9%	23,8%	1,6%	52,6%	53,3%	ND	ND	47,5%	61,9%	62,5%	60,3%	79,4%	39,4%	54,7%	8,5%	ND	5,0%	NA	NA
	grand-anse	32,4%	15,2%	1,1%	52,4%	52,3%	ND	ND	46,8%	37,8%	58,7%	60,3%	73,6%	43,2%	36,1%	14,5%	ND	6,8%	NA	NA
	nord-quest	27,9%	25,8%	1,8%	60,3%	55,5%	ND	ND	39,0%	57,3%	38,6%	50,9%	69,1%	46,2%	46,5%	28,5%	ND	4,2%	NA	NA
	nippes	30,9%	12,8%	1,4%	50,0%	39,0%	ND	ND	43,6%	36,1%	49,2%	41,7%	65,0%	41,5%	27,4%	3,6%	ND	3,2%	NA	NA
Overall	NA	32,0%	26,1%	3,0%	53,4%	44,4%	ND	ND	46,1%	58,9%	53,2%	59,1%	75,2%	53,6%	43,1%	24,8%	ND	6,7%	55,0%	45,0%
Q5/Q1 ratio	NA	1,88	10,54	19,24	2,59	0,92	ND	ND	1,74	3,56	1,58	1,29	1,22	1,14	1,40	2,86	ND	9,52	0,55	1,93
Q5-Q1 diffe	NA	17,6	61,1	11,2	50,3	-3,6	ND	ND	23,1	55,5	26,4	15,3	15,4	7,3	15,6	26,5	ND	14,8	-30,2	30,2
Slope index	NA	21,5	66,5	9,6	57,8	-7,0	ND	ND	28,5	76,8	22,4	15,2	17,2	7,0	20,7	33,5	ND	14,3	NA	NA
Concentrati	NA	11,4	45,2	60,5	18,8	-2,4	ND	ND	10,5	20,8	7,1	3,9	4,2	2,2	10,0	22,0	ND	37,0	NA	NA

	Wealth quintiles				
	Q1	Q2	Q3	Q4	Q5
Mean coverage	32,5%	37,3%	45,4%	52,3%	62,7%
Coverage gap	67,5%	62,7%	54,6%	47,7%	37,3%

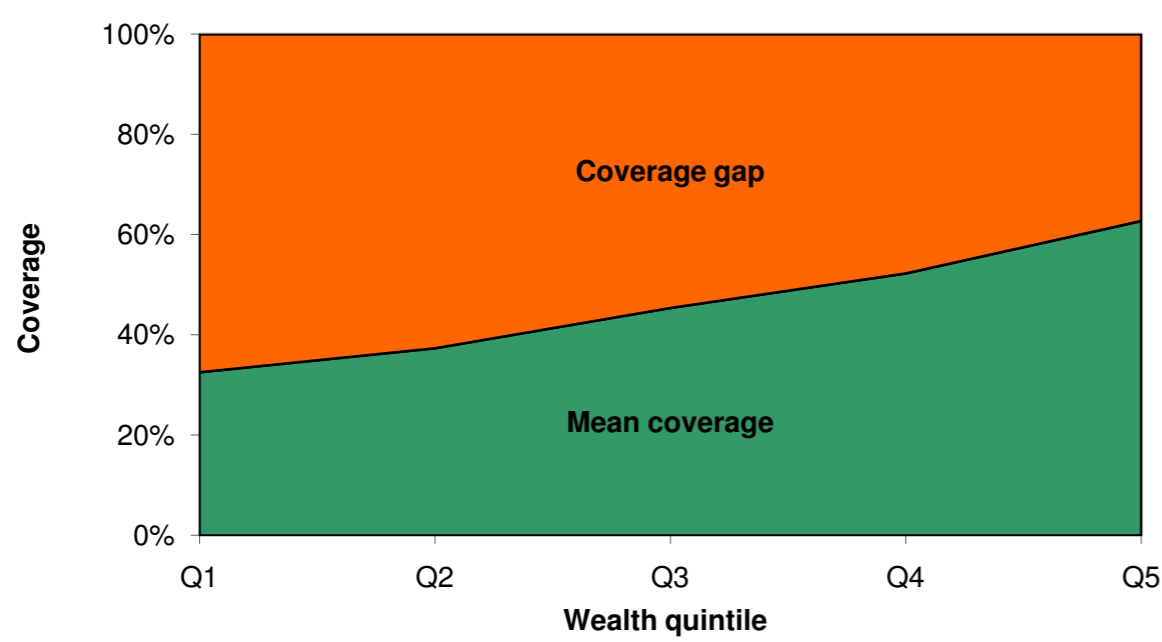

Fig 1. Mean coverage of selected interventions and corresponding coverage gap (how much is needed to reach universal coverage), by wealth quintile.

	Antenatal care (4+ visits)	Skilled attendant at delivery	Care seeking for pneumonia	ORT and continued feeding	BCG vaccine	DPT3 vaccine	Measles vaccine	Family planning needs satisfied
Poorest quintile	31,6	6,4	14,2	38,7	71,4	45,4	52,0	31,2
Richest quintile	50,3	61,1	26,5	15,6	15,4	26,4	15,3	23,1
Richest quintile	82,0	67,5	40,7	54,3	86,8	71,8	67,3	54,3

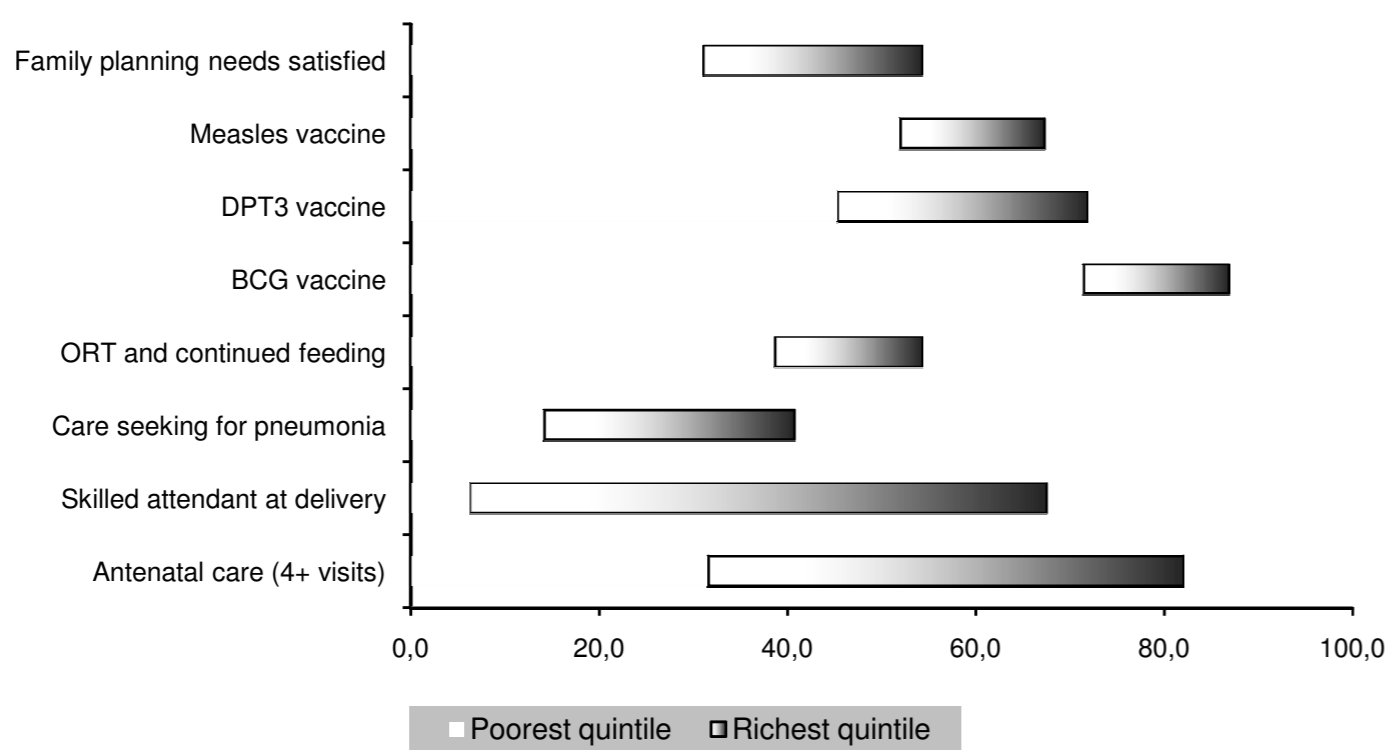

Fig 2. Coverage levels in the poorest and richest quintiles for selected interventions along the continuum of care.

Co-coverage interventions	Wealth quintile				
	Q1	Q2	Q3	Q4	Q5
0	0,402	0,205	0,119	0,061	0,026
1	0,257	0,315	0,291	0,204	0,129
2	0,123	0,189	0,182	0,237	0,186
3	0,108	0,128	0,190	0,201	0,253
4	0,058	0,071	0,091	0,151	0,177
5	0,035	0,043	0,068	0,065	0,064
6	0,016	0,038	0,039	0,042	0,095
7	0,001	0,009	0,016	0,027	0,047
8	0,001	0,000	0,004	0,012	0,023
9					
Total	1,000	1,000	1,000	1,000	1,000

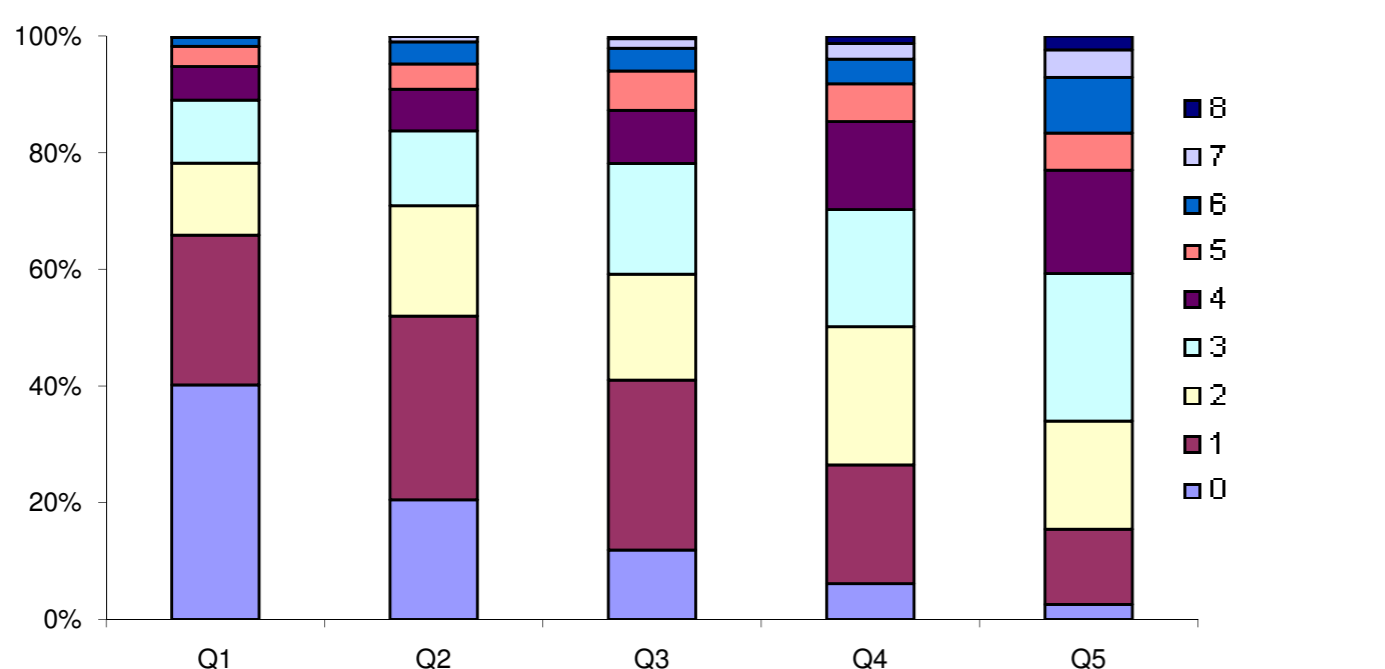

Fig 3. Percentage of children aged 1-4 years according to the number of key child-survival interventions received, by wealth quintile.