

India 2005

		Contraceptive prevalence rate	Skilled attendant at delivery	C-section rate	Antenatal care (4+ visits)	Early initiation of breastfeeding	Postnatal care for babies born at home	Postnatal care for all babies*	Family planning needs satisfied	Improved water sources	DPT3 vaccine	Measles vaccine	BCG vaccine	Vitamin A administration	ORT and continued feeding	Care seeking for pneumonia	Insecticide-treated use by children	Co-coverage (6 or more)	Coverage gap	Mean coverage
Child's sex	Male	NA	48,0%	8,8%	37,5%	24,7%	ND	ND	NA	NA	57,7%	62,7%	80,6%	18,5%	24,5%	71,7%	ND	10,2%	NA	NA
	Female	NA	45,2%	8,1%	36,4%	24,3%	ND	ND	NA	NA	53,4%	56,8%	76,0%	18,3%	23,5%	66,1%	ND	8,7%	NA	NA
Region of residence	Urban	64,0%	73,6%	16,8%	62,7%	30,3%	ND	ND	86,9%	98,1%	69,4%	73,0%	87,0%	21,2%	30,4%	79,0%	ND	14,6%	NA	NA
	Rural	53,0%	37,5%	5,6%	27,6%	22,4%	ND	ND	79,0%	96,8%	50,8%	55,3%	75,4%	17,5%	21,9%	66,3%	ND	7,7%	NA	NA
Wealth quintiles	Q1	42,2%	19,4%	1,5%	12,0%	17,9%	ND	ND	70,1%	95,5%	34,0%	40,9%	64,3%	14,4%	18,2%	60,6%	ND	3,9%	57,9%	42,1%
	Q2	51,1%	31,9%	3,5%	21,1%	20,6%	ND	ND	77,7%	97,0%	47,5%	49,3%	72,0%	15,8%	20,9%	67,6%	ND	6,0%	49,4%	50,6%
	Q3	56,8%	49,1%	7,0%	36,5%	26,4%	ND	ND	81,6%	97,3%	58,7%	62,5%	80,3%	19,8%	21,6%	69,8%	ND	9,7%	41,2%	58,8%
	Q4	62,5%	67,3%	12,4%	53,1%	29,0%	ND	ND	85,5%	98,0%	69,1%	73,5%	89,0%	21,4%	29,0%	76,3%	ND	13,0%	31,6%	68,4%
	Q5	67,5%	88,9%	25,8%	78,0%	32,1%	ND	ND	89,4%	98,3%	82,5%	86,5%	95,6%	25,0%	36,5%	80,5%	ND	19,6%	20,5%	79,5%
Maternal education	A	52,1%	26,2%	2,5%	15,8%	16,7%	ND	ND	79,3%	ND	37,1%	42,0%	65,0%	12,8%	18,8%	65,7%	ND	4,1%	NA	NA
	B	63,0%	45,0%	5,8%	34,8%	28,7%	ND	ND	85,9%	ND	57,6%	60,3%	81,0%	19,3%	21,6%	67,9%	ND	9,2%	NA	NA
	C	58,9%	65,8%	12,5%	53,1%	31,2%	ND	ND	82,3%	ND	71,5%	75,5%	90,6%	24,6%	27,2%	71,9%	ND	14,2%	NA	NA
	D	62,4%	91,2%	29,4%	81,6%	34,6%	ND	ND	85,4%	ND	87,1%	90,0%	97,5%	28,5%	42,9%	80,8%	ND	22,4%	NA	NA
Country region	[jm] jammu	52,6%	56,6%	13,5%	60,7%	31,7%	ND	ND	78,5%	83,6%	84,9%	78,6%	91,3%	12,1%	31,9%	74,0%	ND	14,9%	NA	NA
	[hp] hp	72,6%	48,0%	12,6%	43,7%	45,5%	ND	ND	90,9%	92,7%	85,1%	88,0%	97,2%	43,3%	53,7%	68,7%	ND	12,7%	NA	NA
	[pj] punjab	63,3%	68,2%	16,6%	59,1%	12,7%	ND	ND	89,6%	99,6%	71,7%	80,0%	88,0%	17,3%	27,8%	85,7%	ND	12,7%	NA	NA
	[uc] uc	59,3%	38,7%	8,1%	34,2%	33,6%	ND	ND	84,6%	88,2%	68,3%	72,9%	84,3%	15,7%	27,0%	68,2%	ND	8,6%	NA	NA
	[hr] hr	63,4%	48,9%	5,3%	39,1%	22,1%	ND	ND	88,4%	97,8%	74,2%	75,8%	85,3%	11,9%	15,7%	86,2%	ND	11,1%	NA	NA
	[dl] delhi	66,9%	64,1%	13,7%	65,1%	21,0%	ND	ND	89,5%	92,3%	72,3%	79,3%	87,2%	15,0%	25,0%	89,2%	ND	12,7%	NA	NA
	[rj] rj	47,2%	41,0%	3,8%	23,4%	14,1%	ND	ND	76,4%	95,8%	38,8%	43,2%	68,7%	8,9%	15,6%	65,7%	ND	6,0%	NA	NA
	[up] uttar	43,6%	27,2%	4,4%	11,1%	7,3%	ND	ND	67,7%	99,9%	30,3%	38,9%	61,2%	5,5%	12,3%	73,2%	ND	3,6%	NA	NA
	[bh] bihar	34,1%	29,3%	3,1%	11,1%	3,7%	ND	ND	60,1%	99,9%	46,1%	40,8%	65,1%	25,2%	22,8%	72,2%	ND	5,0%	NA	NA
	[sk] sikkim	57,6%	53,7%	12,3%	56,3%	42,9%	ND	ND	77,4%	78,9%	84,3%	83,4%	95,9%	17,2%	55,0%	51,6%	ND	12,6%	NA	NA
	[ar] ar	43,2%	30,5%	3,0%	22,8%	59,2%	ND	ND	69,9%	87,2%	41,2%	40,5%	58,0%	15,2%	35,4%	44,2%	ND	4,9%	NA	NA
	[na] na	29,7%	24,7%	2,0%	12,0%	54,2%	ND	ND	53,4%	77,6%	28,9%	27,6%	46,4%	6,4%	20,5%	23,1%	ND	3,0%	NA	NA
	[mn] mn	48,7%	59,0%	9,0%	54,2%	57,8%	ND	ND	79,9%	53,2%	61,2%	54,3%	80,0%	6,8%	30,5%	48,4%	ND	9,3%	NA	NA
	[mz] mz	59,9%	65,5%	6,2%	44,7%	66,4%	ND	ND	77,6%	85,6%	67,2%	71,4%	86,4%	42,3%	49,6%	62,3%	ND	10,6%	NA	NA
	[tr] tripura	65,7%	49,0%	12,9%	50,5%	34,7%	ND	ND	86,6%	95,2%	60,2%	59,9%	81,1%	28,2%	40,4%	77,4%	ND	12,6%	NA	NA
	[mg] mg	24,3%	31,3%	4,1%	40,2%	57,9%	ND	ND	40,9%	82,6%	48,0%	45,3%	66,3%	16,2%	53,0%	61,7%	ND	6,7%	NA	NA
	[as] assam	56,5%	31,0%	5,3%	23,5%	50,9%	ND	ND	84,4%	95,4%	45,9%	38,9%	64,1%	10,7%	11,1%	38,5%	ND	6,1%	NA	NA
	[wb] west	71,2%	47,6%	10,2%	39,2%	23,5%	ND	ND	90,0%	99,6%	71,9%	75,6%	90,1%	32,7%	43,3%	67,6%	ND	12,7%	NA	NA
	[jh] jh	35,7%	27,9%	3,9%	18,3%	10,8%	ND	ND	60,8%	89,4%	40,5%	48,3%	72,9%	16,4%	18,5%	64,8%	ND	5,7%	NA	NA
	[or] orissa	50,7%	44,1%	5,1%	36,9%	54,9%	ND	ND	77,3%	95,4%	68,2%	68,2%	83,9%	28,8%	41,3%	62,8%	ND	11,3%	NA	NA
[ch] ch	53,2%	41,6%	4,1%	28,4%	25,0%	ND	ND	84,1%	96,5%	63,6%	65,7%	86,0%	10,8%	32,5%	64,8%	ND	7,9%	NA	NA	
[mp] mp	55,9%	32,7%	3,5%	22,2%	15,9%	ND	ND	83,2%	96,9%	50,1%	62,2%	80,7%	15,1%	30,4%	54,6%	ND	6,9%	NA	NA	
[gj] gujarat	66,6%	63,0%	8,9%	50,7%	27,8%	ND	ND	89,3%	95,9%	61,4%	66,7%	86,7%	14,7%	23,7%	67,1%	ND	11,9%	NA	NA	
[mh] mh	66,9%	68,9%	11,6%	60,5%	52,1%	ND	ND	87,7%	99,2%	76,1%	86,3%	95,5%	33,4%	27,7%	76,4%	ND	18,1%	NA	NA	
[ap] ap	67,6%	75,2%	22,2%	73,4%	24,7%	ND	ND	93,5%	98,5%	62,5%	72,7%	93,3%	23,3%	26,0%	65,2%	ND	13,7%	NA	NA	
[ka] ka	63,6%	70,0%	15,5%	68,5%	35,8%	ND	ND	86,9%	91,8%	74,2%	72,5%	87,8%	13,8%	23,2%	74,5%	ND	14,0%	NA	NA	
[go] goa	48,2%	94,2%	25,8%	93,4%	59,7%	ND	ND	78,7%	95,1%	89,9%	93,8%	98,6%	33,5%	40,3%	88,9%	ND	21,3%	NA	NA	
[ke] kerala	68,6%	99,5%	30,1%	98,0%	56,6%	ND	ND	88,6%	98,5%	85,1%	83,3%	96,3%	33,2%	47,0%	87,5%	ND	21,9%	NA	NA	
[tn] tamil	61,4%	90,7%	20,3%	87,6%	58,8%	ND	ND	87,8%	98,2%	95,7%	92,5%	99,5%	40,1%	29,4%	78,0%	ND	18,7%	NA	NA	
Overall	NA	56,3%	46,7%	8,5%	37,0%	24,5%	ND	ND	81,6%	97,2%	55,6%	60,0%	78,4%	18,4%	24,1%	69,1%	ND	9,5%	41,9%	58,1%
Q5/Q1 ratio	NA	1,60	4,58	16,90	6,49	1,80	ND	ND	1,27	ND	2,43	2,12	1,49	ND	2,00	1,33	ND	4,98	0,35	1,89
Q5-Q1 diffe	NA	25,3	69,5	24,3	66,0	14,2	ND	ND	19,3	ND	48,5	45,6	31,4	ND	18,3	19,9	ND	15,7	-37,4	37,4
Slope index	NA	29,9	87,6	29,0	83,2	18,5	ND	ND	21,7	76,8	59,8	58,3	40,2	13,4	22,4	23,9	ND	19,4	NA	NA
Concentrati	NA	9,1	29,6	50,0	35,5	12,4	ND	ND	4,6	0,6	17,1	15,7	8,3	11,6	13,3	6,1	ND	31,7	NA	NA

	Q1	Q2	Q3	Q4	Q5
Mean cover	42,1%	50,6%	58,8%	68,4%	79,5%
Coverage ga	57,9%	49,4%	41,2%	31,6%	20,5%

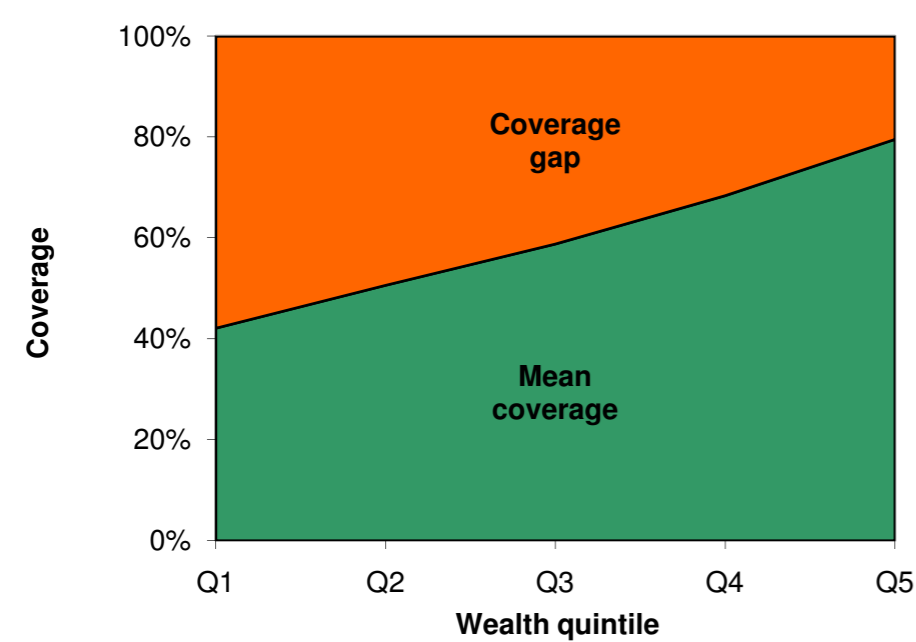

Fig 1. Mean coverage of selected interventions and corresponding coverage gap (how much is needed to reach universal coverage), by wealth quintile.

	Antenatal care (4+ visits)	Skilled attendant at delivery	Care seeking for pneumonia	ORT and continued feeding	BCG vaccine	DPT3 vaccine	Measles vaccine	Family planning needs satisfied
Poorest quin	12,0	19,4	60,6	18,2	64,3	34,0	40,9	70,1
Richest quin	66,0	69,5	19,9	18,3	31,4	48,5	45,6	19,3
Richest quin	78,0	88,9	80,5	36,5	95,6	82,5	86,5	89,4

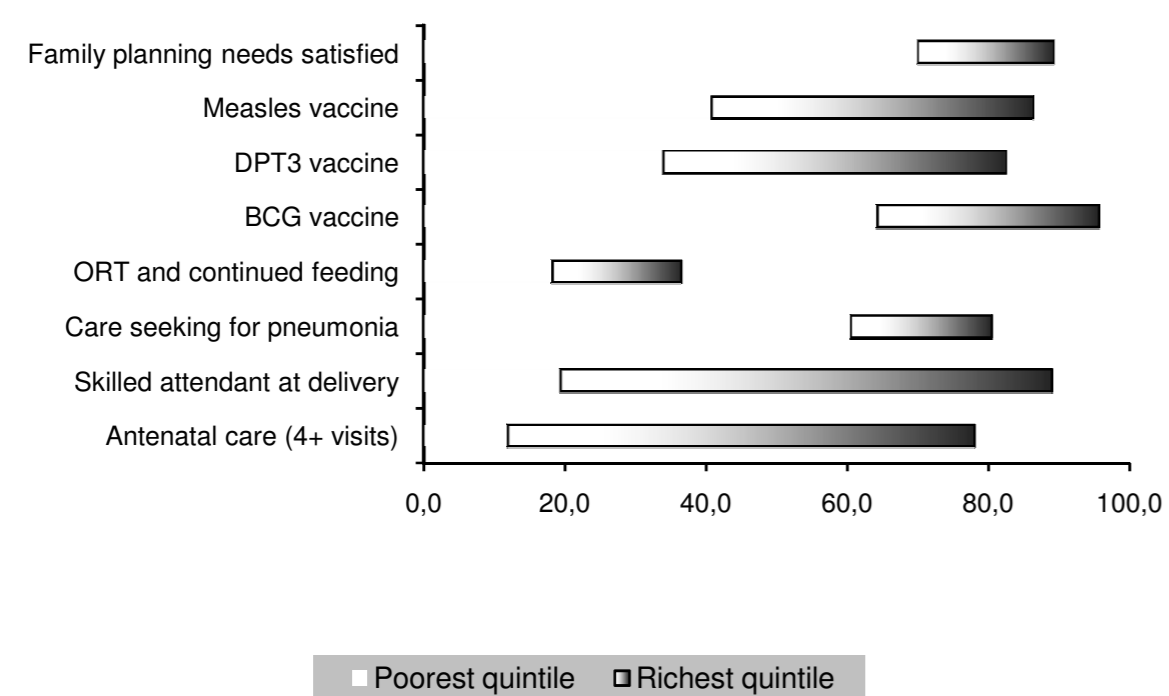

Fig 2. Coverage levels in the poorest and richest quintiles for selected interventions along the continuum of care.

Co-coverage	Q1	Q2	Q3	Q4	Q5
0	0,048	0,036	0,029	0,014	0,005
1	0,434	0,343	0,247	0,160	0,060
2	0,272	0,276	0,278	0,272	0,192
3	0,108	0,143	0,161	0,160	0,136
4	0,064	0,089	0,122	0,191	0,331
5	0,036	0,053	0,067	0,073	0,080
6	0,025	0,034	0,044	0,050	0,048
7	0,012	0,018	0,036	0,054	0,101
8	0,002	0,007	0,016	0,026	0,047
9					
Total	1,000	1,000	1,000	1,000	1,000

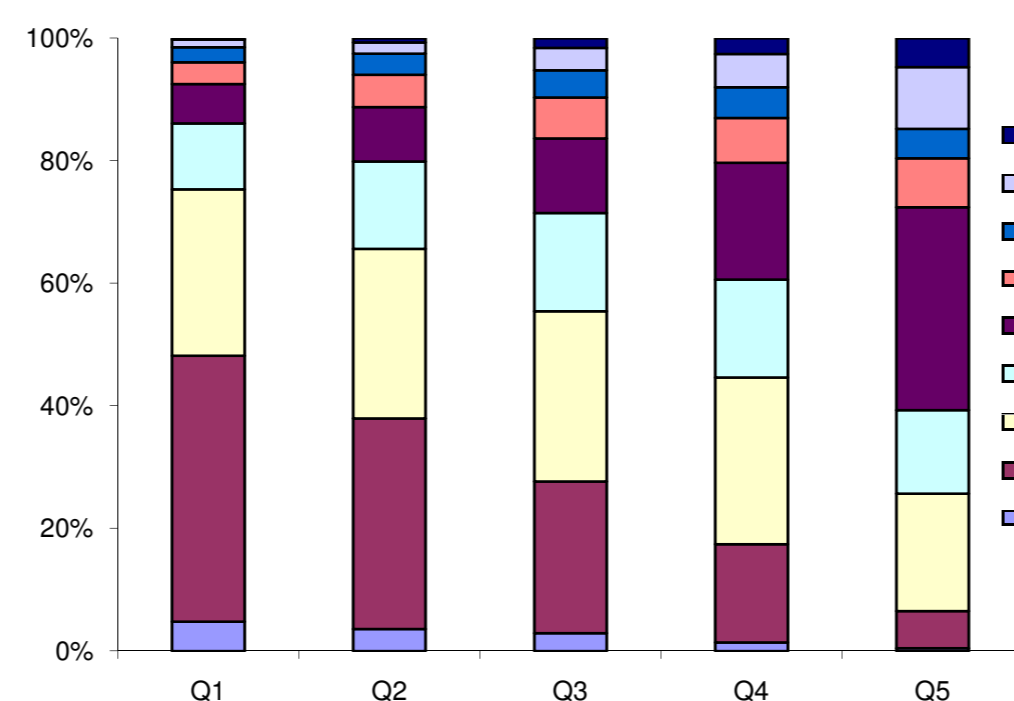

Fig 3. Percentage of children aged 1-4 years according to the number of key child-survival interventions received, by wealth quintile.