

		Contraceptive prevalence rate	Skilled attendant at delivery	C-section rate	Antenatal care (4+ visits)	Early initiation of breastfeeding	Postnatal care for babies born at home	Postnatal care for all babies*	Family planning needs satisfied	Improved water sources	DPT3 vaccine	Measles vaccine	BCG vaccine	Vitamin A administration	ORT and continued feeding	Care seeking for pneumonia	Insecticide-treated use by children	Co-coverage (6 or more)	Coverage gap	Mean coverage
Child's sex	Male	NA	17,7%	1,1%	14,2%	49,3%	ND	ND	NA	NA	38,7%	47,2%	65,2%	73,0%	34,8%	49,2%	ND	4,1%	NA	NA
	Female	NA	17,9%	0,9%	15,2%	47,8%	ND	ND	NA	NA	41,1%	48,3%	62,4%	70,2%	32,7%	45,2%	ND	5,2%	NA	NA
Region of residence	Urban	23,0%	71,6%	4,6%	35,0%	62,5%	ND	ND	49,3%	98,7%	62,5%	72,4%	88,9%	78,7%	47,0%	62,1%	ND	11,3%	NA	NA
	Rural	9,1%	8,3%	0,3%	11,0%	46,1%	ND	ND	38,8%	98,2%	35,3%	42,8%	58,8%	70,3%	31,7%	44,7%	ND	3,3%	NA	NA
Wealth quintiles	Q1	10,9%	5,1%	0,1%	8,5%	44,0%	ND	ND	41,1%	100,0%	31,5%	33,2%	50,9%	68,9%	30,9%	39,6%	ND	2,1%	70,0%	30,0%
	Q2	8,0%	7,9%	0,6%	10,1%	45,6%	ND	ND	35,1%	98,2%	36,2%	44,7%	60,9%	68,4%	31,0%	44,4%	ND	3,3%	68,4%	31,6%
	Q3	7,4%	8,3%	0,4%	9,3%	45,2%	ND	ND	33,0%	98,2%	30,3%	42,5%	56,3%	70,2%	34,1%	40,5%	ND	3,2%	70,3%	29,7%
	Q4	10,1%	12,9%	0,3%	13,0%	49,6%	ND	ND	42,5%	96,3%	39,8%	45,6%	63,6%	69,7%	29,8%	49,5%	ND	3,9%	64,4%	35,6%
	Q5	20,9%	59,5%	3,9%	34,2%	59,8%	ND	ND	50,4%	98,6%	62,8%	74,2%	88,7%	81,6%	45,9%	66,0%	ND	10,8%	43,7%	56,3%
Maternal education	A	9,8%	13,2%	0,6%	12,1%	47,5%	ND	ND	39,1%	NO	35,7%	43,7%	60,0%	70,1%	32,2%	45,7%	ND	3,4%	NA	NA
	B	16,4%	37,8%	1,2%	24,0%	53,2%	ND	ND	47,8%	NO	63,8%	64,3%	83,5%	82,0%	45,9%	51,9%	ND	9,6%	NA	NA
	C	27,0%	74,3%	7,9%	45,3%	62,7%	ND	ND	53,6%	NO	65,8%	84,8%	90,9%	80,9%	48,0%	68,9%	ND	18,4%	NA	NA
	D	54,8%	95,7%	19,1%	71,9%	67,0%	ND	ND	81,9%	NO	80,8%	81,8%	96,1%	72,9%	64,6%	90,1%	ND	20,7%	NA	NA
Country region	agadez	16,5%	44,8%	0,4%	32,7%	72,1%	ND	ND	38,6%	98,4%	64,2%	69,2%	82,3%	87,1%	34,2%	56,0%	ND	10,6%	NA	NA
	diffa	3,7%	14,1%	0,5%	15,2%	49,0%	ND	ND	14,4%	99,9%	40,0%	55,2%	73,4%	75,5%	34,9%	54,3%	ND	4,9%	NA	NA
	dosso	18,9%	16,2%	1,0%	13,2%	43,6%	ND	ND	46,9%	99,8%	47,4%	59,1%	71,4%	84,8%	32,9%	63,5%	ND	4,2%	NA	NA
	maradi	4,3%	14,0%	0,1%	15,7%	55,8%	ND	ND	32,8%	99,5%	32,9%	42,2%	59,3%	63,3%	28,9%	47,2%	ND	3,7%	NA	NA
	tahoua	8,9%	14,3%	0,1%	12,2%	46,2%	ND	ND	42,1%	99,9%	48,2%	50,9%	71,3%	70,1%	33,3%	45,8%	ND	5,1%	NA	NA
	tillabéri	20,5%	11,3%	1,1%	9,3%	35,4%	ND	ND	54,4%	90,1%	45,6%	53,8%	65,9%	82,9%	40,2%	41,3%	ND	4,4%	NA	NA
	zinder	4,1%	11,9%	0,7%	11,4%	50,4%	ND	ND	19,8%	99,7%	21,6%	25,5%	40,5%	63,5%	30,1%	29,3%	ND	2,9%	NA	NA
	niamey	27,7%	74,7%	8,2%	38,8%	56,2%	ND	ND	49,1%	98,9%	55,5%	78,0%	94,0%	70,5%	51,6%	63,0%	ND	10,7%	NA	NA
Overall		11,2%	17,8%	1,0%	14,7%	48,6%	ND	ND	41,5%	98,3%	39,9%	47,8%	63,8%	71,6%	33,8%	47,2%	ND	4,6%	63,5%	36,5%
Q5/Q1 ratio		1,92	11,74	28,79	4,00	1,36	ND	ND	1,23	0,99	1,99	2,24	1,74	1,18	1,48	1,67	ND	5,21	0,62	1,88
Q5-Q1 difference		10,0	54,4	3,8	25,7	15,9	ND	ND	9,3	-1,4	31,3	41,1	37,8	12,6	15,0	26,4	ND	8,7	-26,3	26,3
Slope index		13,8	62,9	4,1	29,9	19,2	ND	ND	17,3	-1,7	36,4	44,8	42,3	14,5	15,6	31,0	ND	9,9	NA	NA
Concentration index		16,1	51,5	60,0	30,8	6,1	ND	ND	6,9	-0,4	14,0	14,4	10,1	2,9	4,9	10,4	ND	34,1	NA	NA

	Wealth quintiles				
	Q1	Q2	Q3	Q4	Q5
Mean coverage	30,0%	31,6%	29,7%	35,6%	56,3%
Coverage gap	70,0%	68,4%	70,3%	64,4%	43,7%

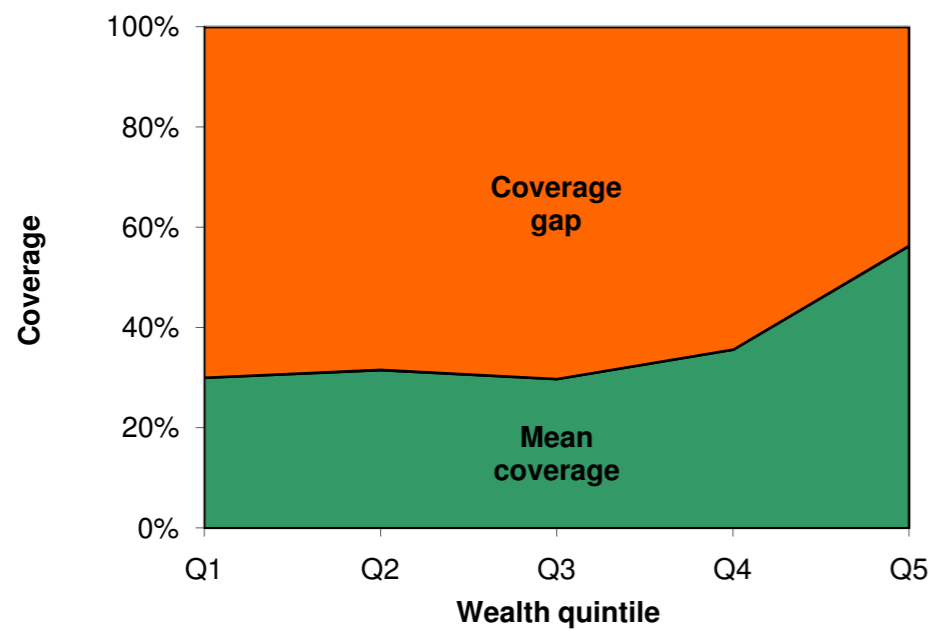

Fig 1. Mean coverage of selected interventions and corresponding coverage gap (how much is needed to reach universal coverage), by wealth quintile.

	Antenatal care (4+ visits)	Skilled attendant at delivery	Care seeking for pneumonia	ORT and continued feeding	BCG vaccine	DPT3 vaccine	Measles vaccine	Family planning needs satisfied
Poorest quintile	8,5	5,1	39,6	30,9	50,9	31,5	33,2	41,1
Richest quintile	25,7	54,4	26,4	15,0	37,8	31,3	41,1	9,3
Richest quintile	34,2	59,5	66,0	45,9	88,7	62,8	74,2	50,4

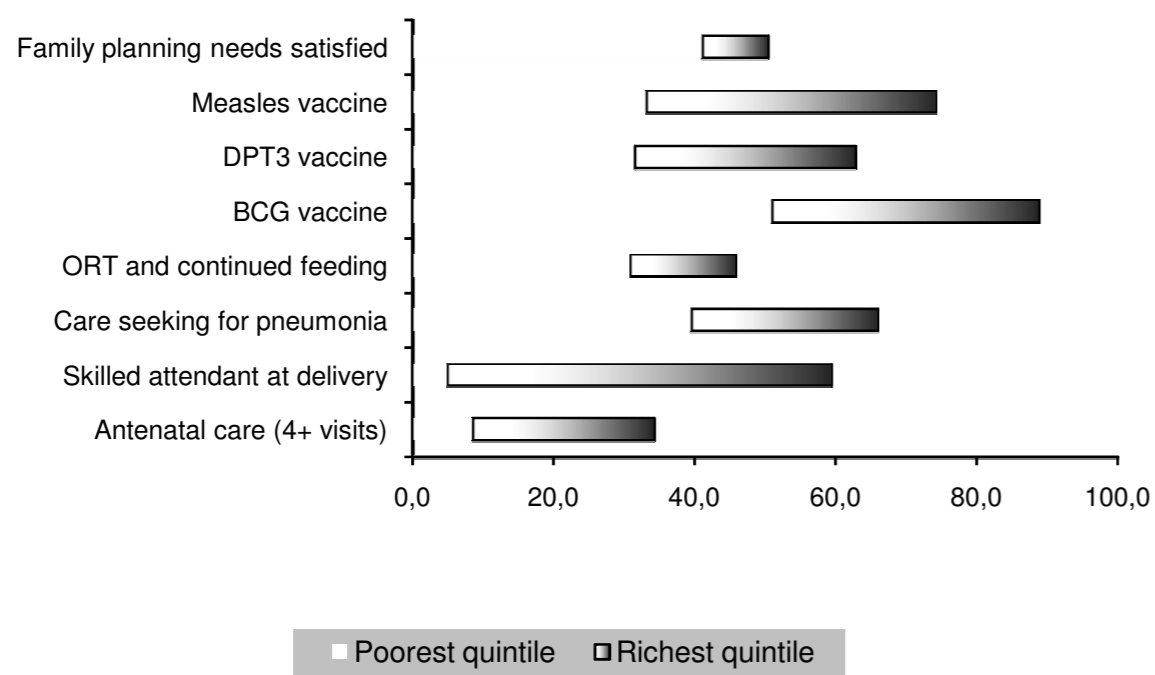

Fig 2. Coverage levels in the poorest and richest quintiles for selected interventions along the continuum of care.

Co-coverage i	Wealth quintile				
	Q1	Q2	Q3	Q4	Q5
0	0,004	0,006	0,014	0,015	0,006
1	0,547	0,477	0,465	0,453	0,177
2	0,281	0,327	0,315	0,297	0,292
3	0,067	0,076	0,072	0,093	0,214
4	0,044	0,057	0,058	0,065	0,118
5	0,036	0,024	0,044	0,037	0,084
6	0,017	0,021	0,026	0,026	0,062
7	0,004	0,011	0,003	0,010	0,038
8	0,000	0,002	0,003	0,003	0,008
9					
Total	1,000	1,000	1,000	1,000	1,000

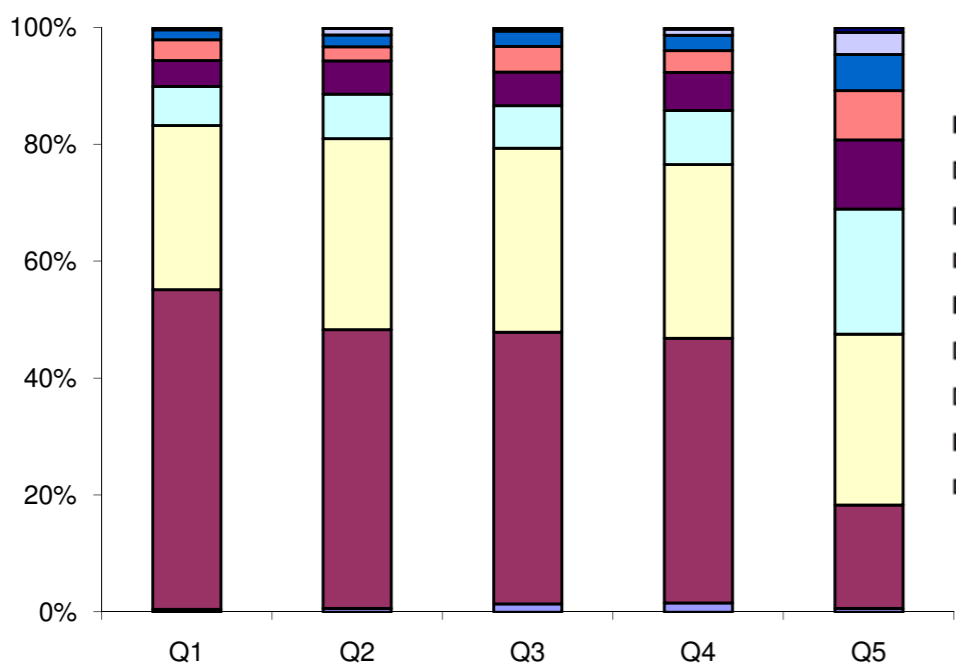

Fig 3. Percentage of children aged 1-4 years according to the number of key child-survival interventions received, by wealth quintile.