

		Contraceptive prevalence rate	Skilled attendant at delivery	C-section rate	Antenatal care (4+ visits)	Early initiation of breastfeeding	Postnatal care for babies born at home	Postnatal care for all babies*	Family planning needs satisfied	Improved water sources	DPT3 vaccine	Measles vaccine	BCG vaccine	Vitamin A administration	ORT and continued feeding	Care seeking for pneumonia	Insecticide-treated use by children (6 or more)	Co-coverage (6 or more)	Coverage gap	Mean coverage
Child's sex	Male	NA	85,8%	16,3%	77,8%	46,2%	ND	ND	NA	NA	78,5%	85,5%	97,0%	ND	85,8%	75,3%	ND	9,4%	NA	NA
	Female	NA	85,8%	15,4%	80,9%	46,7%	ND	ND	NA	NA	82,7%	83,5%	97,7%	ND	88,7%	75,9%	ND	11,6%	NA	NA
Region of residence	Urban	63,7%	94,7%	19,7%	83,0%	46,0%	ND	ND	85,4%	98,8%	87,2%	88,0%	98,6%	ND	87,8%	77,7%	ND	13,6%	NA	NA
	Rural	45,1%	77,0%	12,0%	75,8%	46,9%	ND	ND	68,2%	62,9%	74,1%	81,0%	96,1%	ND	86,7%	73,6%	ND	7,4%	NA	NA
Wealth quintiles	Q1	35,9%	69,3%	10,9%	72,3%	44,4%	ND	ND	58,9%	NO	66,9%	74,5%	96,5%	ND	85,6%	76,6%	ND	3,9%	28,3%	71,7%
	Q2	46,0%	82,9%	11,7%	79,0%	50,3%	ND	ND	67,8%	NO	80,3%	85,2%	97,3%	ND	90,9%	74,0%	ND	8,7%	20,8%	79,2%
	Q3	55,8%	89,5%	15,0%	80,4%	44,8%	ND	ND	78,8%	NO	84,6%	90,6%	96,1%	ND	86,2%	75,3%	ND	14,2%	16,6%	83,4%
	Q4	62,9%	96,8%	17,3%	80,2%	41,1%	ND	ND	84,6%	NO	89,5%	89,1%	99,1%	ND	88,0%	76,9%	ND	13,9%	13,2%	86,8%
	Q5	71,3%	98,7%	29,9%	87,9%	52,9%	ND	ND	91,8%	NO	87,8%	85,2%	98,6%	ND	82,5%	75,7%	ND	14,4%	11,5%	88,5%
Maternal education	A	33,2%	62,3%	11,8%	73,7%	43,6%	ND	ND	56,8%	NO	69,0%	66,4%	95,4%	ND	96,2%	72,8%	ND	3,6%	NA	NA
	B	46,2%	75,6%	12,3%	74,7%	50,3%	ND	ND	70,9%	NO	72,3%	84,0%	96,0%	ND	86,4%	74,8%	ND	6,9%	NA	NA
	C	58,3%	88,8%	14,0%	79,7%	46,7%	ND	ND	80,1%	NO	81,6%	86,3%	97,7%	ND	87,3%	74,9%	ND	11,3%	NA	NA
	D	71,1%	97,1%	24,5%	84,6%	43,6%	ND	ND	90,2%	NO	90,1%	87,3%	98,6%	ND	83,0%	79,1%	ND	14,7%	NA	NA
Country region	western cape	70,9%	96,8%	21,7%	84,4%	66,8%	ND	ND	93,1%	99,4%	83,5%	86,3%	98,3%	ND	70,5%	54,9%	ND	14,4%	NA	NA
	eastern cape	46,4%	75,0%	13,2%	69,7%	53,4%	ND	ND	68,4%	54,2%	72,7%	77,2%	96,5%	ND	86,6%	75,3%	ND	3,7%	NA	NA
	northern cape	65,3%	92,2%	14,1%	85,1%	65,8%	ND	ND	88,2%	96,1%	93,7%	90,5%	98,7%	ND	78,2%	71,6%	ND	15,4%	NA	NA
	free state	66,1%	88,6%	13,7%	77,8%	54,1%	ND	ND	87,7%	96,8%	83,4%	82,1%	98,4%	ND	88,3%	79,0%	ND	13,4%	NA	NA
	kwazulu natal	50,8%	84,4%	18,3%	81,8%	38,0%	ND	ND	74,3%	67,6%	65,8%	84,5%	97,0%	ND	88,4%	77,5%	ND	7,5%	NA	NA
	north west	66,1%	89,6%	14,7%	72,2%	39,1%	ND	ND	83,7%	90,2%	90,5%	87,0%	95,7%	ND	100,0%	70,7%	ND	11,3%	NA	NA
	gauteng	59,8%	95,2%	19,5%	83,6%	36,9%	ND	ND	82,6%	99,0%	91,1%	88,7%	98,8%	ND	91,7%	84,1%	ND	15,3%	NA	NA
	mpumalanga	48,5%	76,9%	10,0%	78,5%	49,1%	ND	ND	72,5%	94,6%	79,1%	84,5%	96,4%	ND	92,6%	73,2%	ND	11,2%	NA	NA
northern	45,4%	81,5%	11,2%	80,7%	48,2%	ND	ND	67,5%	84,7%	86,5%	83,0%	96,9%	ND	80,4%	69,4%	ND	10,6%	NA	NA	
Overall		56,3%	85,8%	15,8%	79,3%	46,5%	ND	ND	79,0%	82,5%	80,7%	84,5%	97,4%	ND	87,1%	75,6%	ND	10,5%	17,8%	82,2%
Q5/Q1 ratio		1,98	1,43	2,75	1,22	1,19	ND	ND	1,56	NO	1,31	1,14	1,02	ND	0,96	0,99	ND	3,66	0,41	1,23
Q5-Q1 difference		35,3	29,4	19,0	15,6	8,5	ND	ND	32,9	NO	21,0	10,7	2,1	ND	-3,2	-0,9	ND	10,5	-16,8	16,8
Slope index		44,5	37,4	19,1	15,7	2,4	ND	ND	41,8	NA	27,2	15,6	2,7	ND	-2,6	0,3	ND	14,0	NA	NA
Concentration index		13,4	7,4	20,7	3,3	0,9	ND	ND	8,5	0,0	5,7	3,5	0,5	ND	-0,3	0,3	ND	21,8	NA	NA

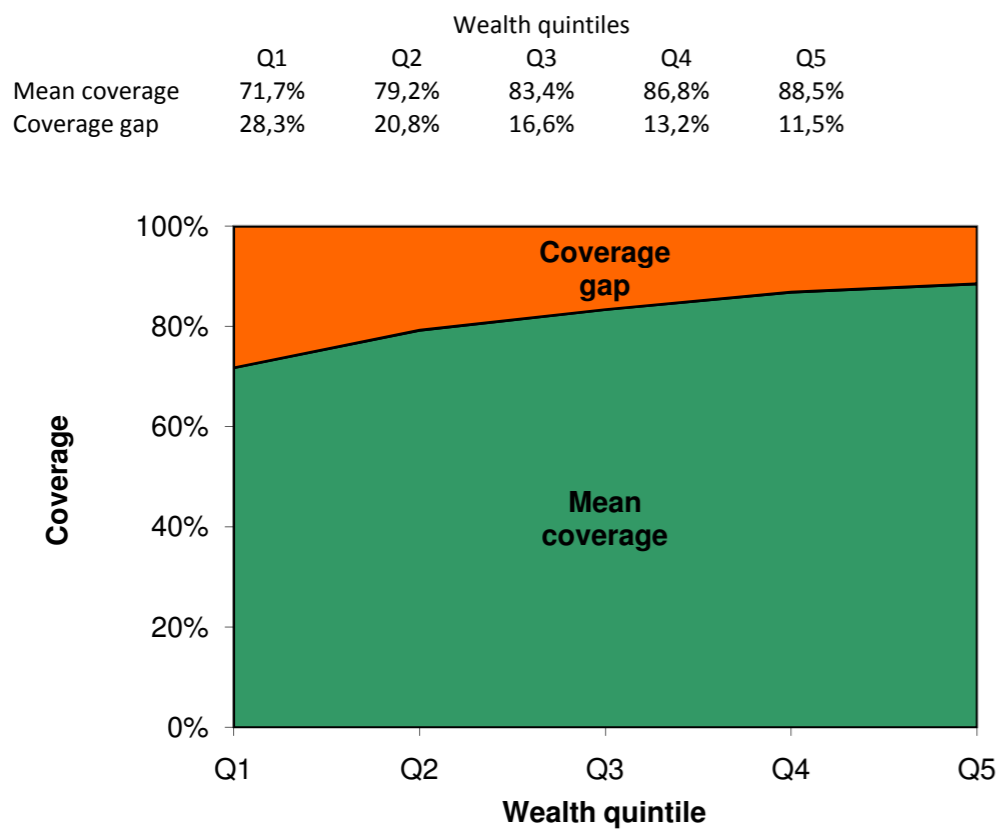

Fig 1. Mean coverage of selected interventions and corresponding coverage gap (how much is needed to reach universal coverage), by wealth quintile.

	Antenatal care (4+ visits)	Skilled attendant at delivery	Care seeking for pneumonia	ORT and continued feeding	BCG vaccine	DPT3 vaccine	Measles vaccine	Family planning needs satisfied
Poorest quintile	72,3	69,3	76,6	85,6	96,5	66,9	74,5	58,9
Richest quintile	15,6	29,4	0,9	3,2	2,1	21,0	10,7	32,9
Richest quintile	87,9	98,7	75,7	82,5	98,6	87,8	85,2	91,8

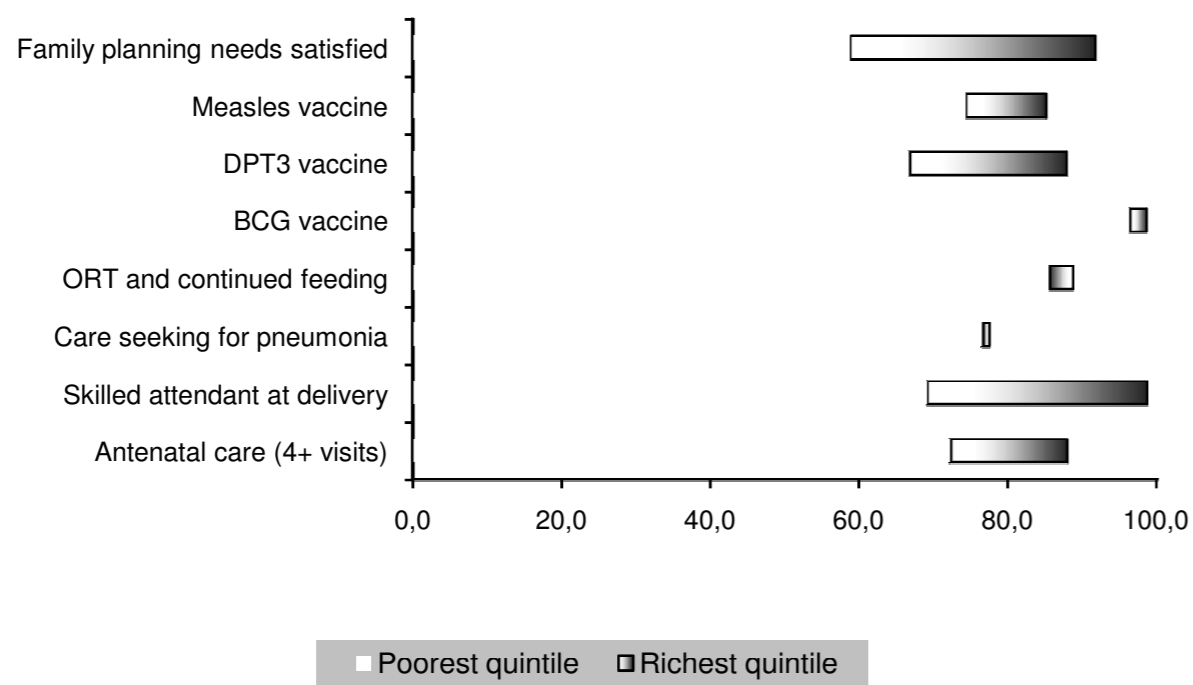

Fig 2. Coverage levels in the poorest and richest quintiles for selected interventions along the continuum of care.

Co-coverage inter	Wealth quintile				
	Q1	Q2	Q3	Q4	Q5
0	0,074	0,011	0,001	0,000	0,000
1	0,219	0,090	0,058	0,029	0,003
2	0,315	0,277	0,272	0,190	0,139
3	0,200	0,387	0,412	0,538	0,643
4	0,062	0,039	0,028	0,021	0,022
5	0,092	0,110	0,087	0,084	0,048
6	0,039	0,087	0,142	0,139	0,144
7					
8					
9					
Total	1,000	1,000	1,000	1,000	1,000

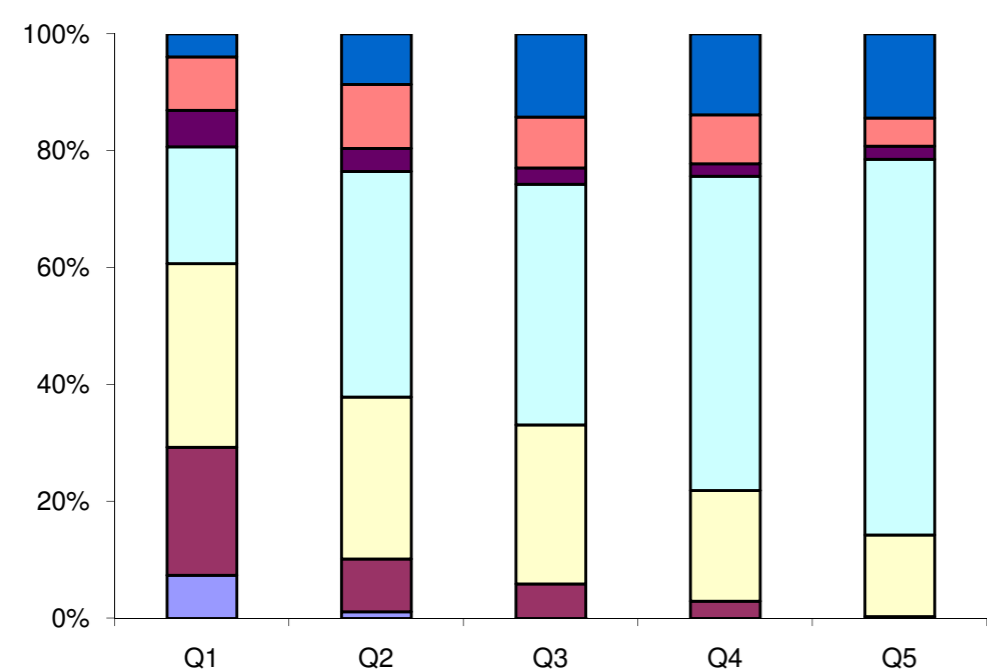

Fig 3. Percentage of children aged 1-4 years according to the number of key child-survival interventions received, by wealth quintile.