

		Contraceptive prevalence rate	Skilled attendant at delivery	C-section rate	Antenatal care (4+ visits)	Early initiation of breastfeeding	Postnatal care for babies born at home	Postnatal care for all babies*	Family planning needs satisfied	Improved water sources	DPT3 vaccine	Measles vaccine	BCG vaccine	Vitamin A administration	ORT and continued feeding	Care seeking for pneumonia	Insecticide-treated use by children	Co-coverage (6 or more)	Coverage gap	Mean coverage
Child's sex	Male	NA	44,3%	3,4%	47,2%	41,5%	ND	ND	NA	NA	NO	15,5%	67,5%	90,1%	55,2%	40,6%	75,2%	4,8%	NA	NA
	Female	NA	40,8%	2,9%	46,9%	43,1%	ND	ND	NA	NA	NO	18,0%	69,1%	91,4%	53,6%	38,2%	71,8%	4,4%	NA	NA
Region of residence	Urban	43,1%	80,5%	8,9%	61,2%	47,8%	ND	ND	61,5%	89,9%	97,4%	19,6%	77,4%	92,0%	43,3%	48,0%	73,2%	9,4%	NA	NA
	Rural	20,8%	37,7%	2,4%	45,0%	41,4%	ND	ND	32,8%	63,8%	86,7%	16,4%	67,3%	90,6%	55,8%	38,6%	73,6%	4,0%	NA	NA
Wealth quintiles	Q1	9,9%	28,7%	1,6%	44,4%	42,3%	ND	ND	17,5%	67,2%	58,5%	20,8%	66,3%	93,9%	50,6%	39,1%	76,9%	4,1%	62,5%	37,5%
	Q2	15,7%	31,9%	1,8%	41,5%	42,3%	ND	ND	25,5%	61,6%	86,4%	15,0%	64,8%	90,3%	59,7%	35,3%	69,9%	3,6%	56,8%	43,2%
	Q3	19,4%	35,3%	3,0%	41,6%	39,1%	ND	ND	30,8%	57,7%	96,8%	15,7%	67,0%	89,6%	60,3%	39,0%	70,3%	3,0%	53,0%	47,0%
	Q4	27,6%	50,0%	3,1%	44,8%	40,9%	ND	ND	41,0%	66,1%	99,0%	13,5%	72,4%	90,8%	53,0%	43,3%	71,4%	4,3%	48,1%	51,9%
	Q5	47,5%	77,1%	7,5%	65,4%	47,0%	ND	ND	64,5%	83,2%	99,9%	19,5%	73,4%	88,4%	44,6%	43,6%	81,2%	8,9%	36,7%	63,3%
Maternal education	A	13,2%	26,2%	1,9%	40,9%	40,1%	ND	ND	22,8%	NO	NO	17,6%	64,1%	89,7%	61,3%	40,6%	70,3%	3,0%	NA	NA
	B	19,2%	39,0%	2,6%	44,1%	41,6%	ND	ND	30,2%	NO	NO	15,7%	65,4%	90,3%	52,3%	37,5%	74,5%	3,5%	NA	NA
	C	40,9%	62,9%	4,5%	55,6%	44,8%	ND	ND	56,9%	NO	NO	17,8%	76,3%	91,4%	51,5%	42,7%	73,3%	8,0%	NA	NA
	D	50,9%	89,2%	14,0%	75,9%	49,2%	ND	ND	73,3%	NO	NO	20,5%	88,8%	100,0%	61,5%	49,8%	92,3%	12,7%	NA	NA
Country region	central 1	33,9%	52,1%	3,5%	52,6%	37,1%	ND	ND	48,8%	46,5%	97,2%	8,2%	59,9%	76,8%	39,5%	42,6%	85,2%	2,4%	NA	NA
	central 2	36,0%	52,0%	2,4%	51,1%	40,1%	ND	ND	50,4%	62,8%	99,0%	15,3%	67,2%	88,4%	47,2%	35,2%	84,9%	5,3%	NA	NA
	kampala	47,6%	90,8%	9,2%	63,9%	53,8%	ND	ND	67,9%	93,5%	100,0%	21,0%	72,6%	91,0%	43,6%	51,1%	79,7%	9,6%	NA	NA
	east central	23,4%	56,4%	2,8%	43,8%	45,4%	ND	ND	34,9%	77,7%	92,1%	21,6%	58,9%	88,9%	61,8%	34,8%	70,9%	5,1%	NA	NA
	eastern	20,1%	41,3%	2,6%	39,0%	36,1%	ND	ND	30,6%	79,1%	72,0%	12,5%	63,7%	95,1%	39,8%	45,5%	62,1%	3,9%	NA	NA
	north	10,9%	31,0%	1,5%	47,6%	42,3%	ND	ND	19,1%	74,8%	70,6%	23,3%	79,2%	96,3%	73,7%	42,5%	80,9%	6,5%	NA	NA
	west Nile	13,7%	34,6%	3,1%	60,2%	49,0%	ND	ND	22,4%	73,0%	86,9%	11,3%	64,9%	96,4%	39,8%	33,7%	71,4%	5,9%	NA	NA
western	20,6%	31,5%	4,1%	44,4%	49,4%	ND	ND	33,7%	60,5%	93,6%	21,3%	75,3%	91,7%	66,0%	39,9%	62,9%	3,4%	NA	NA	
southwest	26,8%	32,5%	3,0%	40,9%	35,1%	ND	ND	42,0%	49,0%	99,2%	11,8%	67,9%	88,1%	50,4%	29,5%	72,3%	2,5%	NA	NA	
Overall		23,7%	42,6%	3,2%	47,1%	42,3%	ND	ND	36,9%	67,2%	88,1%	16,7%	68,3%	90,7%	54,4%	39,4%	73,5%	4,6%	51,5%	48,5%
Q5/Q1 ratio		4,82	2,68	4,82	1,47	1,11	ND	ND	3,68	1,24	1,71	0,94	1,11	0,94	0,88	1,12	1,06	2,15	0,59	1,69
Q5-Q1 difference		37,6	48,4	6,0	21,0	4,7	ND	ND	47,0	16,0	41,4	-1,3	-5,5	-6,0	4,5	4,3	4,8	-25,8	25,8	
Slope index		44,9	52,2	6,0	19,3	3,0	ND	ND	56,8	17,4	-3,4	9,8	-5,3	-6,1	7,3	1,6	2,9	4,2	NA	NA
Concentration index		30,6	21,0	32,3	7,5	1,2	ND	ND	25,7	4,7	-2,7	2,5	-0,7	-2,6	2,1	-0,3	4,7	16,2	NA	NA

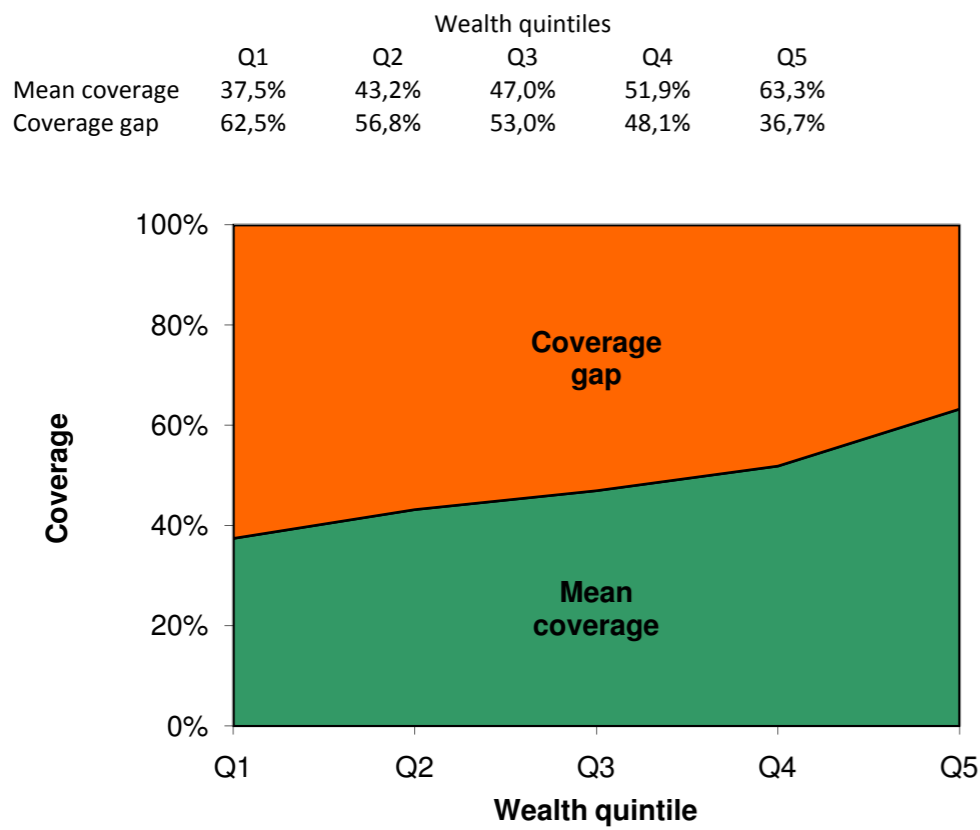

Fig 1. Mean coverage of selected interventions and corresponding coverage gap (how much is needed to reach universal coverage), by wealth quintile.

	Antenatal care (4+ visits)	Skilled attendant at delivery	Care seeking for pneumonia	ORT and continued feeding	BCG vaccine	DPT3 vaccine	Measles vaccine	Family planning needs satisfied
Poorest quintile	44,4	28,7	39,1	50,6	66,3	58,5	20,8	17,5
Richest quintile	21,0	48,4	4,5	6,0	7,1	41,4	1,3	47,0
Richest quintile	65,4	77,1	43,6	44,6	73,4	99,9	19,5	64,5

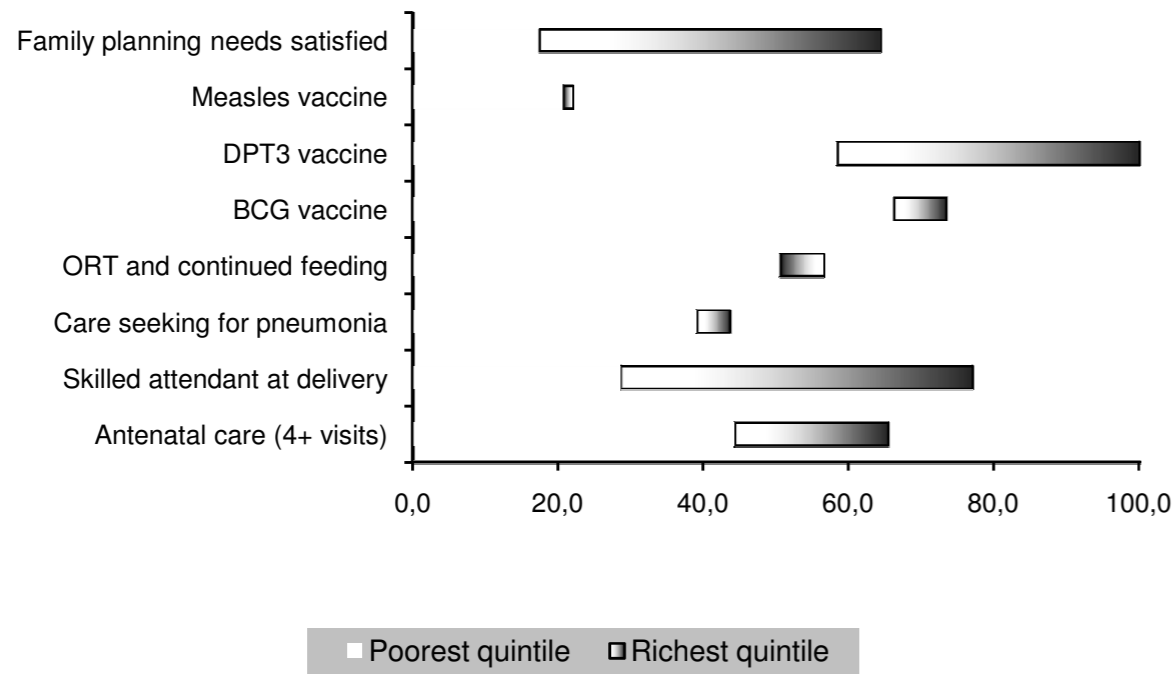

Fig 2. Coverage levels in the poorest and richest quintiles for selected interventions along the continuum of care.

Co-coverage int.	Q1	Q2	Q3	Q4	Q5
0	0,155	0,155	0,163	0,084	0,036
1	0,302	0,285	0,291	0,284	0,148
2	0,211	0,236	0,219	0,247	0,269
3	0,155	0,138	0,136	0,167	0,194
4	0,082	0,097	0,109	0,115	0,171
5	0,054	0,052	0,053	0,059	0,093
6	0,031	0,025	0,023	0,036	0,055
7	0,007	0,011	0,006	0,005	0,031
8	0,002	0,001	0,001	0,000	0,003
9	0,001	0,000	0,000	0,002	0,000
Total	1,000	1,000	1,000	1,000	1,000

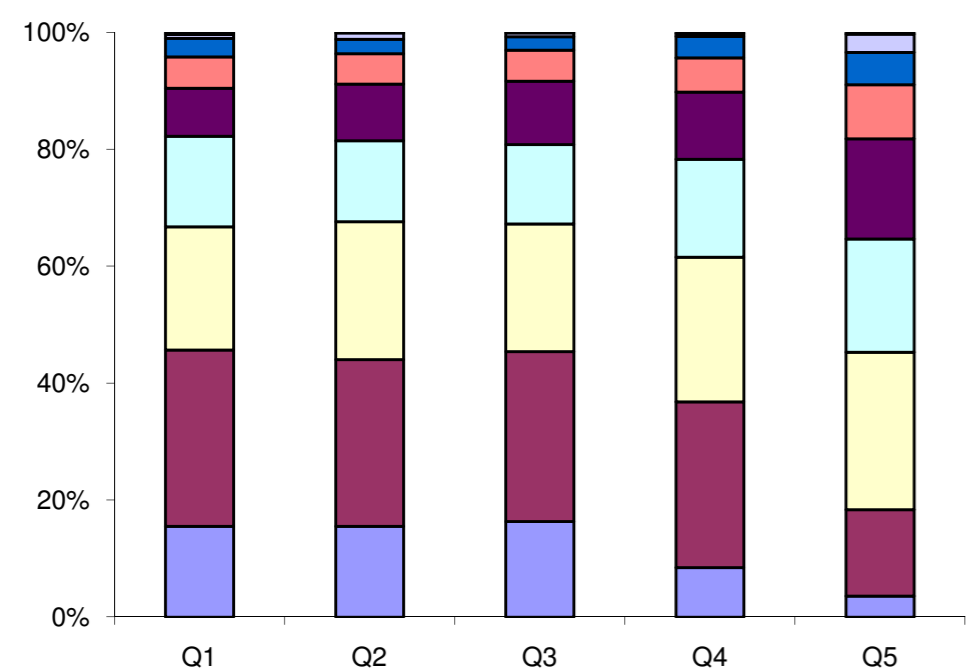

Fig 3. Percentage of children aged 1-4 years according to the number of key child-survival interventions received, by wealth quintile.